

# COOLING EQUIPMENT

PRODUCT CATALOG



**MARCHEF**

广州叁越食品机械有限公司

GUANGZHOU SANYUE FOOD EQUIPMENT CO.,LTD

+86-18816804012 / 0086-02031360549

yi@marchef.cn admin@marchef.cn

www.marchef.cn  
www.marchefchina.com  
www.gzmarchef.en.alibaba.com

Export Office Add : Building 5, No.3 Meishan Street,Dalong Street, Panyu District, Guangzhou City

Add1 : No.20 Shenghui Rd.Nantou Town.Zhongshan.Guangdong

Add2 : No11 Building.No3 Nanzhuang Road.Lianhu Village,Shatou.Panyu Area Guangzhou Guangdong

PROFESSIONAL KITCHEN REFRIGERATION EQUIPMENT

# CONTENTS

## 目录

# MARCHEF

### 沙拉台系列

- 03 Saladette Series  
沙拉台系列
- 19 Ventilated (Static) Salad Counter  
风冷(直冷)沙拉工作台系列
- 21 Open Top Table Salad Counter Series  
开口沙拉柜系列

SALADETTE  
SERIES

### 不锈钢厨房系列

- 27 Counter Chiller / Freezer Series  
欧款冷藏 / 冷冻工作台系列
- 31 Glass Door Counter Chiller Series  
欧款玻璃门冷藏工作台系列
- 33 Counter Chiller / Freezer With Drawers Series  
欧款冷藏 / 冷冻带抽屉工作台系列
- 45 650mm Counter Series  
650mm矮工作台系列
- 49 Chef Drawer  
厨师抽屉柜
- 51 Single Door Upright Chiller / Freezer Series  
立式单门冷藏 / 冷冻高柜系列
- 59 Double Door Upright Chiller / Freezer Series  
立式双门冷藏 / 冷冻高柜系列
- 61 Upper And Lower Door Upright Chiller / Freezer Series  
立式上下门冷藏 / 冷冻高柜系列
- 63 Four Door Upright Chiller / Freezer Series  
立式四门冷藏 / 冷冻高柜系列
- 65 Glass Door Upright Chiller / Freezer Series  
立式玻璃门冷藏 / 冷冻高柜系列
- 71 Combined Temperature Series  
立式双温机高柜系列

STAINLESS STEEL  
KITCHEN SERIES

### 披萨、三明治操作台系列

- 77 Sandwich Counter Series  
一体式披萨工作台系列
- 83 Luxury Pizza Counter Series  
大理石披萨工作台系列
- 87 Subway Series  
赛百味系列

PIZZA  
SANDWICH

### 烘焙展示柜系列

- 91 Blast Chiller/freezer Series  
急速冷冻柜系列
- 95 Blast Chiller/freezer Series  
双库速冻柜系列
- 97 Bakery Refrigerator & Freezer Series  
烤盘平台柜系列
- 99 Bakery Upright Series  
烤盘立式高柜系列
- 103 Cake Showcase Series  
蛋糕展示柜系列

BAKERY  
SHOWCASE

### 国内工程GC款系列

- 111 GC Counter Chiller Series  
国内工程GC款冷藏工作台系列
- 113 GC Counter Freezer Series  
国内工程GC款冷冻工作台系列
- 115 GC Vertical Upright Chiller Series  
国内工程GC款立式冷藏高柜系列
- 117 GC Vertical Upright Freezer Series  
国内工程GC款立式冷冻高柜系列

DOMESTIC  
ENGINEERING  
STYLE

### 台下柜系列

- 121 Black Beer Cabinet Series  
黑色款啤酒柜系列
- 123 Stainless Steel Beer Cabinet Series  
不锈钢款啤酒柜系列
- 125 Under Counter Series  
台下柜系列

UNDER  
STAGE  
CABINET

### 熟食、风干、挂肉展示柜系列

- 129 Meat Display Refrigerator  
常规款挂肉柜
- 131 Lower Hanging Meat Cabinet  
下置款挂肉柜
- 133 Luxury Air-drying Cabinet Series  
晾鸭(胚)柜系列
- 135 Cooked Food Cabinet  
熟食柜

COOKED FOOD  
AIR DRIED  
HANGING MEAT

### 其他系列

- 139 Ice Cabinet  
制冰柜

OTHER  
SERIES



# CONTENTS

## 目录

**MARCHEF**

141	Counter Top Refrigerators
171	Standing Refrigerators
183	Bakery Refrigerated Showcase
199	Open Refrigerated Showcase
217	Dry Aging
219	Wine Cooler
221	Salad Showcase
223	Sushi Showcase
227	Freezer Showcase
233	Hot Showcase
269	Dry Cabinet
275	Accessories
279	Beverage cabinet



**MARCHEF**

SALADETTE  
沙拉台系列

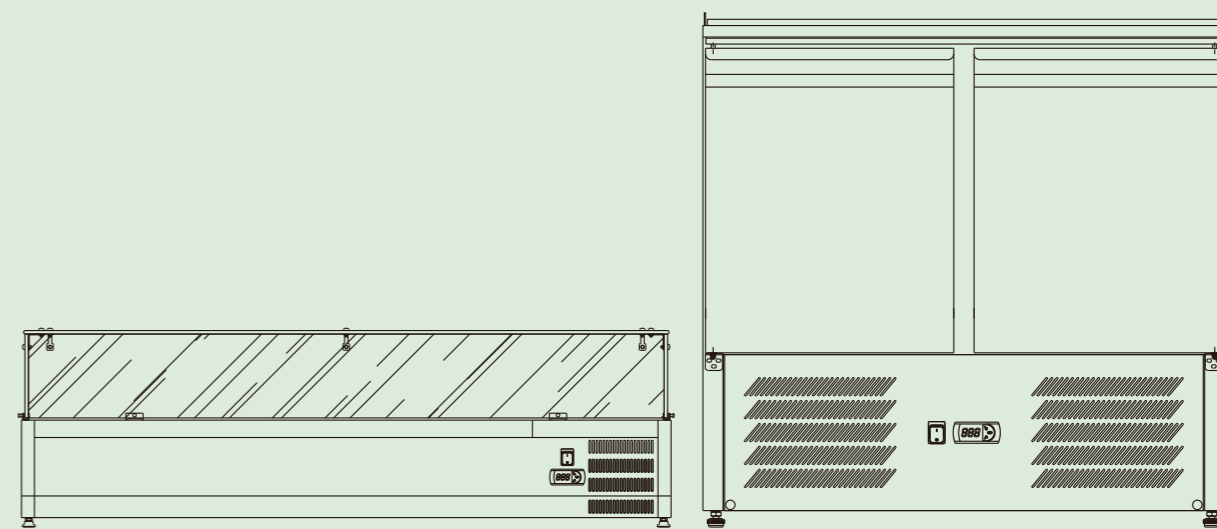

# 沙拉台不锈钢盖系列 SALADETTE WITH SS COVER SERIES

## 产品特点 Product features

- 不锈钢活盖，自由组合式GN份数盘
- 一体化结构，符合现代卫生标准的保温厚度，高密度发泡
- 直冷制冷系统，可定做风冷
- 材质采用不锈钢
- 内置GN1/1大小搁物架，可自由调节高度
- 欧洲品牌温控器 & 欧洲品牌压缩机
- 带PP材质切菜板，宽度13cm
- 内部圆角设计，易于清理
- 底部自动排水系统
- 可选万向脚轮，方便移动
- 方便更换抽屉和玻璃门
- 内部全铜管设计
- 可定做LED灯
- 可更换磁性门封条
- SS cover , design for GN pans
- Hight density insulation for cooling system
- Static or ventilated system are available
- Stainless steel structure
- GN1/1 shelf size for operation
- Europe brand controller & Europe brand compressor
- Cutting board with PP
- Round corner hygiene
- Inner bottom use bend line to drain pipe
- Castor is available
- Door easy to change Drawers or Glass door
- Top quality cooper pipe built-in
- Led light is available
- Magnetic gasket can be changed without tools

## 产品细节 Product details



- |              |  |
|--------------|--|
| 1. 欧洲品牌温控器。  | 1. Europe brand controller.                  |
| 2. 切菜板。      | 2. Chopping board.                           |
| 3. 不锈钢活盖。    | 3. SS cover.                                 |
| 4. 可调节搁物架。   | 4. Adjustable shelving.                      |
| 5. 门把手设计。    | 5. Door handle design.                       |
| 6. 滑轮平移不锈钢盖。 | 6. pulley translation stainless steel cover. |

## 产品参数 Product parameters

型号 Model	S900 STD	S902 STD	S903 STD
产品尺寸 Product size (mm)	900 × 700 × 887	1045 × 700 × 887	1365 × 700 × 887
冷媒类型 Refrigerant	R134a / R290	R134a / R290	R134a / R290
温度范围 Temperature (°C)	+2~+8	+2~+8	+2~+8
净重 Net weight (KGS)	66	69	87
容积 Net capacity (L)	250	260	390
额定功率 Rated power (W)	204	204	321
制冷类型 Refrigeration type	Static 直冷	Static 直冷	Static 直冷

## 产品认证 Product certification



\* 我司有权利更改产品设计和配置，不会提前告知客户！ We have the right to change the product design and configuration without informing customers in advance!



S900 STD



S902 STD



S903 STD

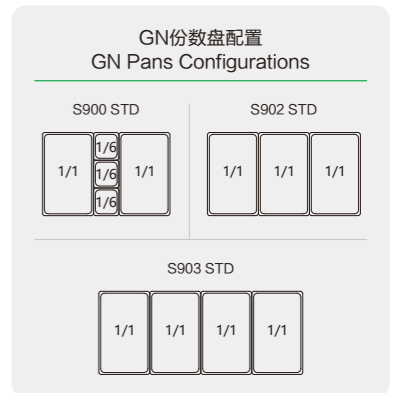

## 平面图 Plan View

正视图 Front View

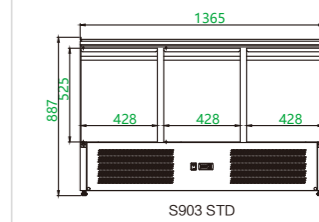
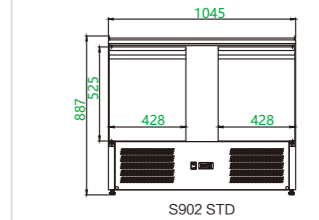
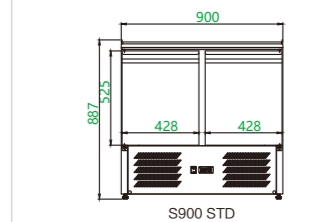

侧视图 Side View

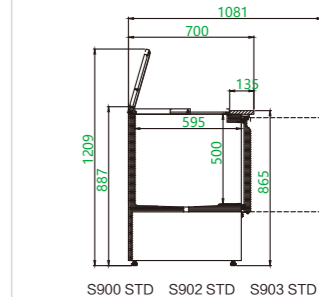

# 沙拉台玻璃盖系列 SALADETTE WITH GLASS COVER SERIES

## 产品特点 Product features

- 玻璃罩, 自由组合式GN份数盘
- 一体化结构, 符合现代卫生标准的保温厚度, 高密度发泡
- 直冷制冷系统, 可定做风冷
- 材质采用不锈钢
- 内置GN1/1大小搁物架, 可自由调节高度
- 欧洲品牌温控器 & 欧洲品牌压缩机
- 带PP材质切菜板, 宽度13cm
- 内部圆角设计, 易于清理
- 底部自动排水系统
- 可选万向脚轮, 方便移动
- 方便更换抽屉和玻璃门
- 内部全铜管设计
- 可定做LED灯
- 可更换磁性门封条
- Glass cover, design for GN pans
- Hight density insulation for cooling system
- Static or ventilated system are available
- Stainless steel structure
- GN1/1 shelf size for operation
- Europe brand controller & Europe brand compressor
- Cutting board with PP
- Round corner hygiene
- Inner bottom use bend line to drain pipe
- Castor is available
- Door easy to change Drawers or Glass door
- Top quality cooper pipe built-in
- Led light is available
- Magnetic gasket can be changed without tools

## 产品细节 Product details



1. 玻璃罩, 冷藏保鲜。
  2. 份数盘设计, 分类储藏, 食物不串味。
  3. 可调节搁物架。
  4. 欧洲品牌温控器。
1. Glass cover, refrigerated and fresh-keeping.
  2. Fractional plate design, classified storage, food does not taste.
  3. Adjustable shelving.
  4. Europe brand controller.

## 产品参数 Product parameters

型号 Model	S900T	S902T	S903T
产品尺寸 Product size (mm)	900 × 700 × 1268	1045 × 700 × 1268	1365 × 700 × 1268
冷媒类型 Refrigerant	R134a / R290	R134a / R290	R134a / R290
温度范围 Temperature (°C)	+2~+8	+2~+8	+2~+8
净重 Net weight (KGS)	99	120	148
容积 Net capacity (L)	250	260	390
额定功率 Rated power (W)	204	290	321
制冷类型 Refrigeration type	Static 直冷	Static 直冷	Static 直冷

## 产品认证 Product certification



\* 我司有权利更改产品设计和配置, 不会提前告知客户! We have the right to change the product design and configuration without informing customers in advance!



S900T



S902T



S903T

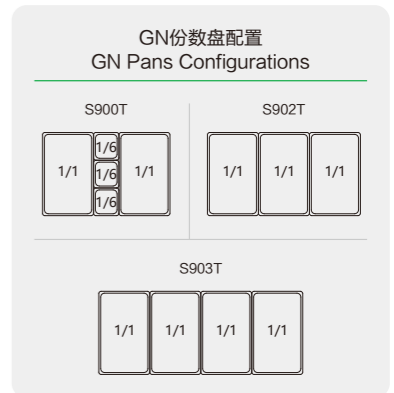

## 平面图 Plan View

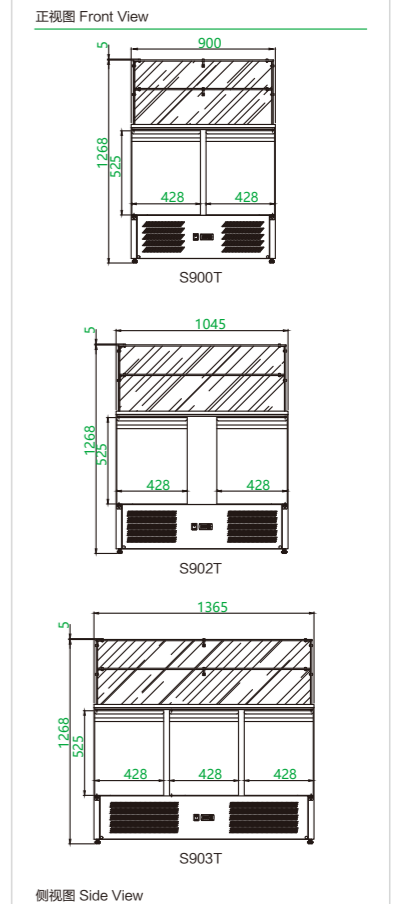

# 沙拉台开槽系列 SALADETTE WITH TABLE TOP SERIES

## 产品特点 Product features

- 标准放GN1/6份数盘, 可定制其它规格份数盘开槽
- 一体化结构, 符合现代卫生标准的保温厚度, 高密度发泡
- 直冷制冷系统, 可定做风冷
- 材质采用不锈钢
- 内置GN1/1大小搁物架, 可自由调节高度
- 欧洲品牌温控器 & 欧洲品牌压缩机
- 内部圆角设计, 易于清理
- 底部自动排水系统
- 可选万向脚轮, 方便移动
- 方便更换抽屉和玻璃门
- 内部全铜管设计
- 可定做LED灯
- 可更换磁性门封条
- Open for GN1/6, other GN pans is available
- High density insulation for cooling system
- Static or ventilated system are available
- Stainless steel structure
- GN1/1 shelf size for operation
- Europe brand controller & Europe brand compressor
- Round corner hygiene
- Inner bottom use bend line to drain pipe
- Castor is available
- Door easy to change Drawers or Glass door
- Top quality cooper pipe built-in
- Led light is available
- Magnetic gasket can be changed without tools

## 产品细节 Product details



1. 份数盘设计, 分类储藏, 食物不串味。
  2. 优质大理石台面。
  3. 可调节搁物架。
  4. 欧洲品牌温控器。
1. Fractional plate design, classified storage, food does not taste.
  2. High quality marble countertop.
  3. Adjustable shelving.
  4. Europe brand controller.

## 产品参数 Product parameters

型号 Model	PS900	PS903
产品尺寸 Product size (mm)	900 × 700 × 1095	1365 × 700 × 1095
冷媒类型 Refrigerant	R134a / R290	R134a / R290
温度范围 Temperature (°C)	+2~+8	+2~+8
净重 Net weight (KGS)	91	124
容积 Net capacity (L)	250	390
额定功率 Rated power (W)	204	321
制冷类型 Refrigeration type	Static 直冷	Static 直冷

## 产品认证 Product certification



\* 我司有权利更改产品设计和配置, 不会提前告知客户! We have the right to change the product design and configuration without informing customers in advance!



PS900



PS903

### GN份数盘配置 GN Pans Configurations

PS900

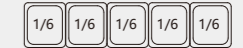

PS903

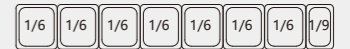

### 平面图 Plan View

正视图 Front View

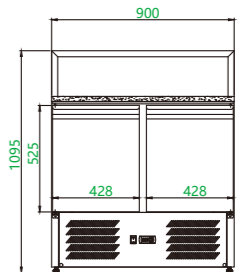

PS900

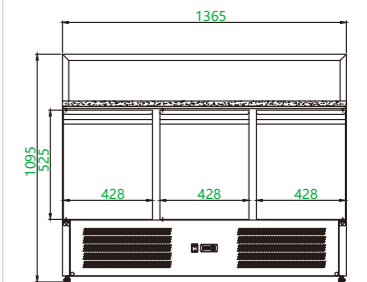

PS903

侧视图 Side View

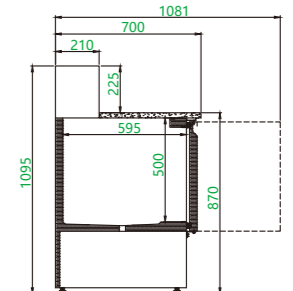

PS900 PS903

# 沙拉台开槽系列 SALADETTE WITH TABLE TOP SERIES

## 产品特点 Product features

- 标准放GN1/6份数盘, 可定制其它规格份数盘开槽
- 一体化结构, 符合现代卫生标准的保温厚度, 高密度发泡
- 直冷制冷系统, 可定做风冷
- 材质采用不锈钢
- 内置GN1/1大小搁物架, 可自由调节高度
- 欧洲品牌温控器 & 欧洲品牌压缩机
- 内部圆角设计, 易于清理
- 底部自动排水系统
- 可选万向脚轮, 方便移动
- 方便更换抽屉和玻璃门
- 内部全铜管设计
- 可定做LED灯
- 可更换磁性门封条
- Open for GN1/6, other GN pans is available
- Hight density insulation for cooling system
- Static or ventilated system are available
- Stainless steel structure
- GN1/1 shelf size for operation
- Europe brand controller & Europe brand compressor
- Round corner hygiene
- Inner bottom use bend line to drain pipe
- Castor is available
- Door easy to change Drawers or Glass door
- Top quality cooper pipe built-in
- Led light is available
- Magnetic gasket can be changed without tools

## 产品细节 Product details

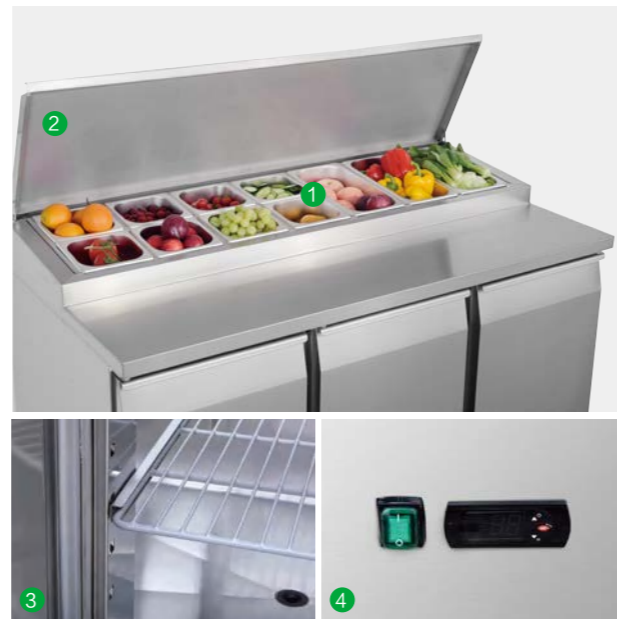

1. 份数盘设计, 分类储藏, 食物不串味。
  2. 有掀盖式设计。
  3. 可调节搁物架。
  4. 欧洲品牌温控器。
1. Fractional plate design, classified storage, food does not taste.
  2. SS cover.
  3. Adjustable shelving.
  4. Europe brand controller.

## 产品参数 Product parameters

型号 Model	PS200	PS300
产品尺寸 Product size (mm)	903 × 700 × 992	1368 × 700 × 992
冷媒类型 Refrigerant	R134a / R290	R134a / R290
温度范围 Temperature (°C)	+2~+8	+2~+8
净重 Net weight (KGS)	67	91
容积 Net capacity (L)	250	390
额定功率 Rated power (W)	204	321
制冷类型 Refrigeration type	Static 直冷	Static 直冷

## 产品认证 Product certification



\* 我司有权利更改产品设计和配置, 不会提前告知客户! We have the right to change the product design and configuration without informing customers in advance!



PS200



PS300

### GN份数盘配置 GN Pans Configurations

PS200



PS300

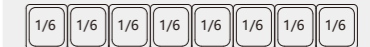

### 平面图 Plan View

正视图 Front View

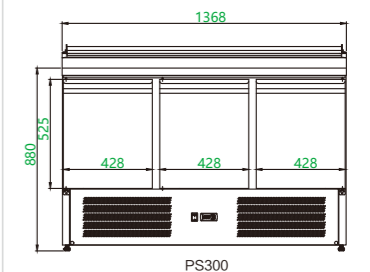
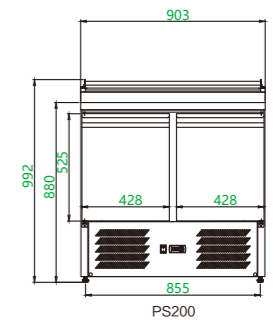

侧视图 Side View

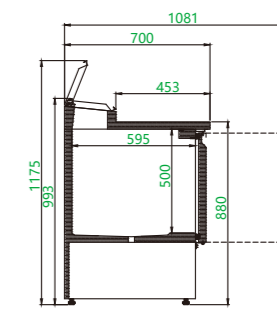

PS200 PS300



# 美式沙拉台开槽系列 AMERICAN STYLE SALADETTE WITH TABLE TOP SERIES

## 产品特点 Product features

- 可开启扇形盆罩
- 加宽切菜板
- 标准放GN1/6份数盘, 可定制其它规格份数盘开槽
- 一体化结构, 符合现代卫生标准的保温厚度, 高密度发泡
- 直冷制冷系统, 可定做风冷
- 内置GN1/1大小搁物架, 可自由调节高度
- 欧洲品牌温控器 & 欧洲品牌压缩机
- 内部圆角设计, 易于清理
- 底部自动排水系统
- 可选万向脚轮, 方便移动
- 方便更换抽屜和玻璃门
- 内部全铜管设计
- 可定做LED灯
- 可更换磁性门封条
- Openable fan-shaped basin cover
- Widened chopping board
- Open for GN1/6, other GN pans is available
- High density insulation for cooling system
- Static or ventilated system are available
- GN1/1 shelf size for operation
- Europe brand controller & Europe brand compressor
- Round corner hygiene
- Inner bottom use bend line to drain pipe
- Castor is available
- Door easy to change Drawers or Glass door
- Top quality cooper pipe built-in
- Led light is available
- Magnetic gasket can be changed without tools

## 产品细节 Product details

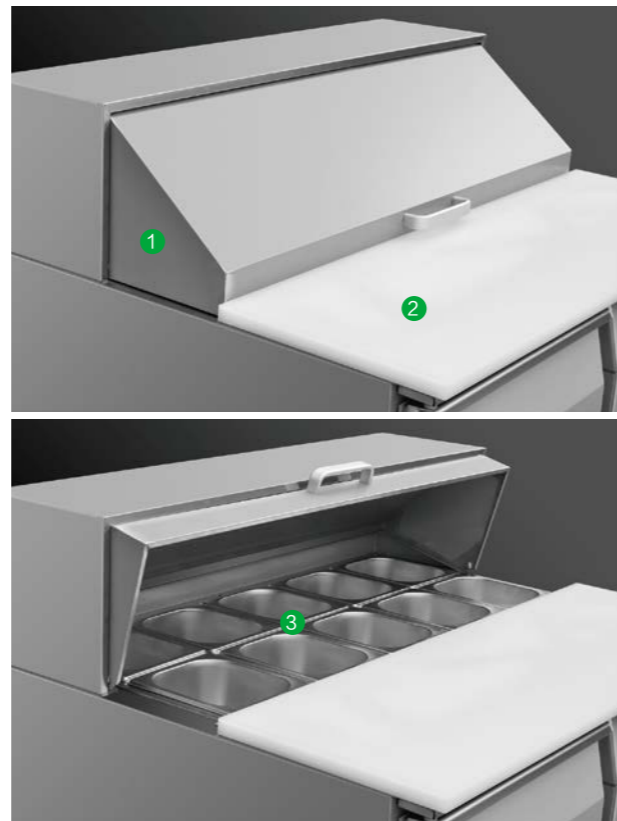

1. 可开启扇形盆罩。  
1. The fan-shaped basin cover can be opened.
2. 加宽切菜板。  
2. Widen the cutting board.
3. 标准放GN1/6份数盘。  
3. Standard gn1 / 6 score disc.

## 产品参数 Product parameters

型号 Model	US900	US903
产品尺寸 Product size (mm)	900 × 700 × 1066	1365 × 700 × 1066
冷媒类型 Refrigerant	R134a / R290	R134a / R290
温度范围 Temperature (°C)	+2~+8	+2~+8
净重 Net weight (KGS)	91	124
容积 Net capacity (L)	250	390
额定功率 Rated power (W)	204	321
制冷类型 Refrigeration type	Static 直冷	Static 直冷

## 产品认证 Product certification



\* 我司有权利更改产品设计和配置, 不会提前告知客户! We have the right to change the product design and configuration without informing customers in advance!



US900



### GN份数盘配置 GN Pans Configurations

US900



US903



### 平面图 Plan View

正视图 Front View

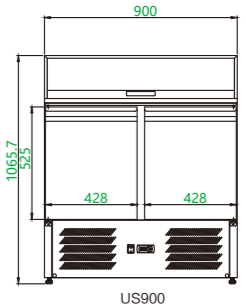

US900

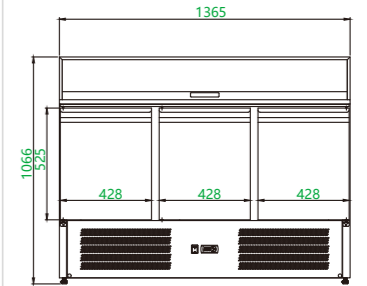

US903

侧视图 Side View

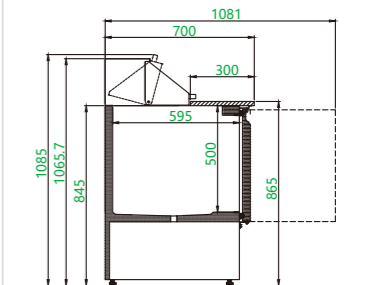

US900 US903

# 沙拉台不锈钢台面系列 SALADETTE WITH SS TOP SERIES

## 产品特点 Product features

- 不锈钢台面，台面宽度700mm
- 一体化结构，符合现代卫生标准的保温厚度，高密度发泡
- 直冷制冷系统，可定做风冷
- 材质采用不锈钢
- 内置GN1/1大小搁物架，可自由调节高度
- 欧洲品牌温控器 & 欧洲品牌压缩机
- 内部圆角设计，易于清理
- 底部自动排水系统
- 可选万向脚轮，方便移动
- 方便更换抽屉和玻璃门
- 内部全铜管设计
- 可定做LED灯
- 可更换磁性门封条
- Stainless Steel top
- High density insulation for cooling system
- Static or ventilated system are available
- Stainless steel structure
- GN1/1 shelf size for operation
- Europe brand controller & Europe brand compressor
- Round corner hygiene
- Inner bottom use bend line to drain pipe
- Castor is available
- Door easy to change Drawers or Glass door
- Top quality cooper pipe built-in
- Led light is available
- Magnetic gasket can be changed without tools

## 产品细节 Product details



1. 欧洲品牌温控器。
  2. 采用三层气囊门封条，回弹好不变形，有效锁住冷气保温更持久。
  3. 内置GN1/1大小搁物架。
1. Europe brand controller.
  2. The three-layer airbag door seal is adopted to rebound without deformation, effectively lock the air conditioner and keep the heat longer.
  3. GN1/1 shelf size for operation.

## 产品参数 Product parameters

型号 Model	S901 TOP/G	S901 S/S Top	S903 S/S Top
产品尺寸 Product size (mm)	903 × 700 × 880	903 × 700 × 880	1368 × 700 × 880
冷媒类型 Refrigerant	R134a / R290	R134a / R290	R134a / R290
温度范围 Temperature (°C)	+2~+8	+2~+8	+2~+8
净重 Net weight (KGS)	72	63	86
容积 Net capacity (L)	250	250	390
额定功率 Rated power (W)	204	204	321
制冷类型 Refrigeration type	Static 直冷	Static 直冷	Static 直冷

## 产品认证 Product certification



\* 我司有权利更改产品设计和配置，不会提前告知客户！ We have the right to change the product design and configuration without informing customers in advance!



S901 S/S Top



方便更换成玻璃门。  
Easy to replace with glass door.

平面图  
Plan View

正视图 Front View

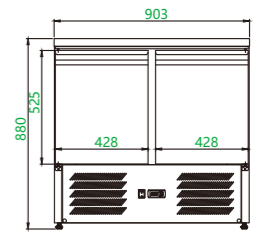

S901 S/S Top

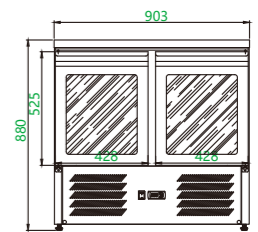

S901 TOP/G

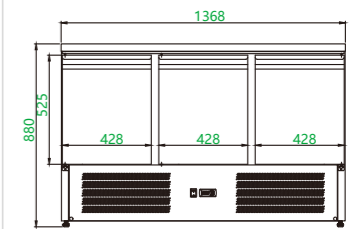

S903 S/S Top

侧视图 Side View

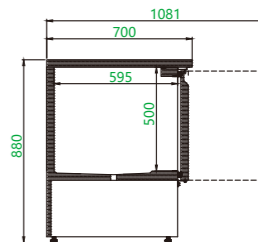

S901 S/S Top S901 TOP/G S903 S/S Top



S901 TOP/G



S903 S/S Top

# 沙拉台不锈钢台面系列 SALADETTE WITH SS TOP SERIES

## 产品特点 Product features

- 不锈钢台面，台面宽度700mm
- 一体化结构，符合现代卫生标准的保温厚度，高密度发泡
- 直冷制冷系统，可定做风冷
- 材质采用不锈钢
- 内置GN1/1大小搁物架，可自由调节高度
- 欧洲品牌温控器 & 欧洲品牌压缩机
- 内部圆角设计，易于清理
- 底部自动排水系统
- 可选万向脚轮，方便移动
- 方便更换抽屉和玻璃门
- 内部全铜管设计
- 可定做LED灯
- 可更换磁性门封条
- Stainless Steel top
- Hight density insulation for cooling system
- Static or ventilated system are available
- Stainless steel structure
- GN1/1 shelf size for operation
- Europe brand controller & Europe brand compressor
- Round corner hygiene
- Inner bottom use bend line to drain pipe
- Castor is available
- Door easy to change Drawers or Glass door
- Top quality cooper pipe built-in
- Led light is available
- Magnetic gasket can be changed without tools

## 产品参数 Product parameters

型号 Model	S901 S/S Top 2 × GN1/2	S901 S/S Top 4 × GN1/2
产品尺寸 Product size (mm)	903 × 700 × 880	903 × 700 × 880
冷媒类型 Refrigerant	R134a / R290	R134a / R290
温度范围 Temperature (°C)	+2~+8	+2~+8
净重 Net weight (KGS)	110	82
容积 Net capacity (L)	250	250
额定功率 Rated power (W)	204	204
制冷类型 Refrigeration type	Static 直冷	Static 直冷

## 产品认证 Product certification



\* 我司有权利更改产品设计和配置，不会提前告知客户！ We have the right to change the product design and configuration without informing customers in advance!

## 产品细节 Product details



1. 欧洲品牌温控器。
  2. 采用三层气囊门封条，回弹好不变形，有效锁住冷气保温更持久。
  3. 不锈钢台面。
1. Europe brand controller.
  2. The three-layer airbag door seal is adopted to rebound without deformation, effectively lock the air conditioner and keep the heat longer.
  3. Stainless Steel top.



S901 S/S Top 2 × GN1/2



S901 S/S Top 4 × GN1/2



方便更换成抽屉，标准放GN1/1份数盘。  
Easy to replace into drawers, GN1/1  
Open for GN1/1.

### 平面图 Plan View

正视图 Front View

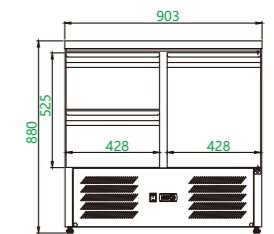

S901 S/S Top 2 × GN1/2

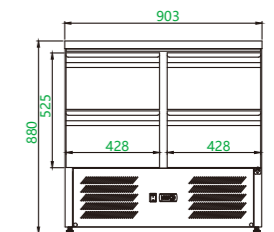

S901 S/S Top 4 × GN1/2

侧视图 Side View

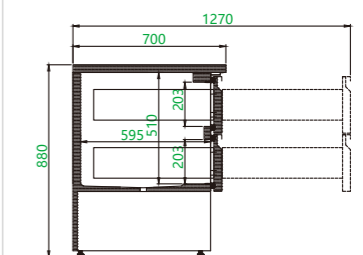

S901 S/S Top 2 × GN1/2 S901 S/S Top 4 × GN1/2

# 沙拉台大理石台面系列 SALADETTE WITH GRANITE TOP SERIES

## 产品特点 Product features

- 天然大理石台面, 台面宽度700mm
- 一体化结构, 符合现代卫生标准的保温厚度, 高密度发泡
- 直冷制冷系统, 可定做风冷
- 材质采用不锈钢
- 内置GN1/1大小搁物架, 可自由调节高度
- 欧洲品牌温控器 & 欧洲品牌压缩机
- 内部圆角设计, 易于清理
- 底部自动排水系统
- 可选万向脚轮, 方便移动
- 方便更换抽屉和玻璃门
- 内部全铜管设计
- 可定做LED灯
- 可更换磁性门封条
- Granite top
- Hight density insulation for cooling system
- Static or ventilated system are available
- Stainless steel structure
- GN1/1 shelf size for operation
- Europe brand controller & Europe brand compressor
- Round corner hygiene
- Inner bottom use bend line to drain pipe
- Castor is available
- Door easy to change Drawers or Glass door
- Top quality cooper pipe built-in
- Led light is available
- Magnetic gasket can be changed without tools

## 产品细节 Product details

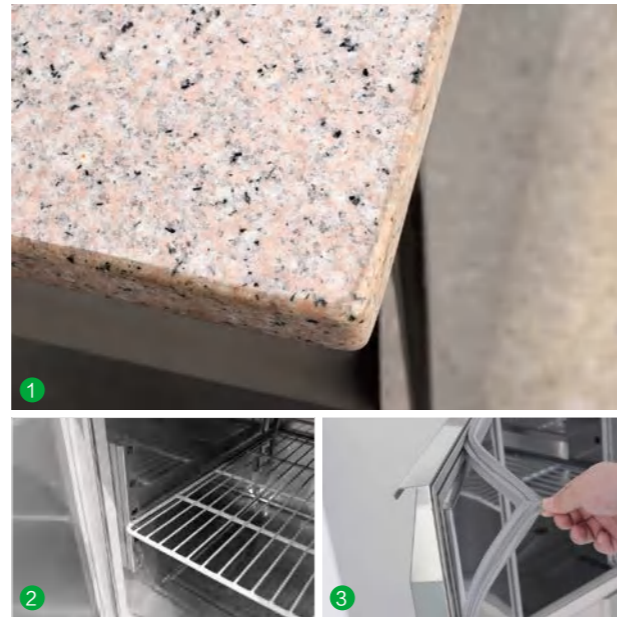

1. 天然大理石台面。
  2. 可调节搁物架。
  3. 采用三层气囊门封条, 回弹好不变形, 有效锁住冷气保温更持久。
1. Granite top.
  2. Adjustable shelving.
  3. The three-layer airbag door seal is adopted to rebound without deformation, effectively lock the air conditioner and keep the heat longer.

## 产品参数 Product parameters

型号 Model	S901 Granite Top	S903 Granite Top 2 × GN1/2
产品尺寸 Product size (mm)	903 × 700 × 870	1368 × 700 × 870
冷媒类型 Refrigerant	R134a / R290	R134a / R290
温度范围 Temperature (°C)	+2~+8	+2~+8
净重 Net weight (KGS)	110	156
容积 Net capacity (L)	250	390
额定功率 Rated power (W)	204	321
制冷类型 Refrigeration type	Static 直冷	Static 直冷

## 产品认证 Product certification



\* 我司有权利更改产品设计和配置, 不会提前告知客户! We have the right to change the product design and configuration without informing customers in advance!



S901 Granite Top



S903 Granite Top 2 × GN1/2

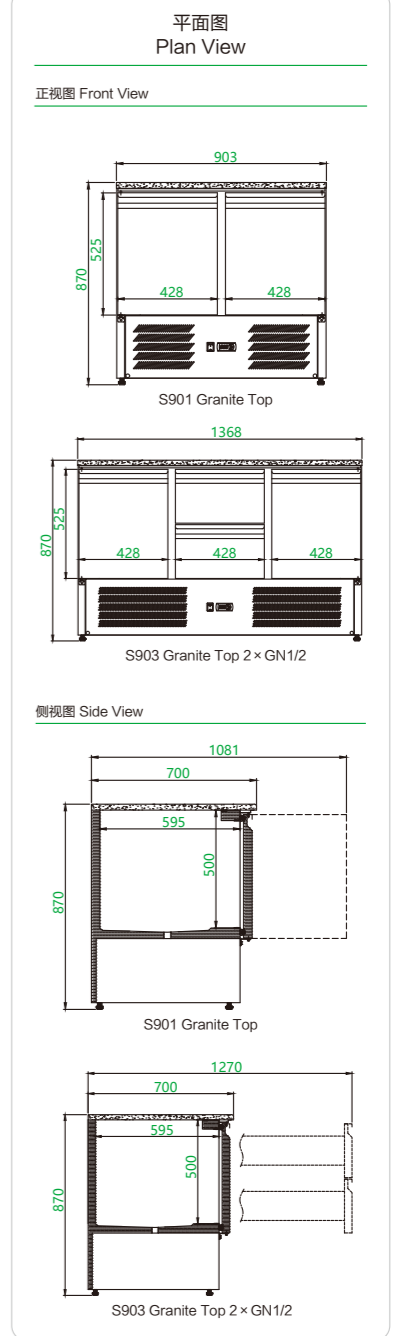

# 风冷 / 直冷沙拉工作台系列

## VENTILATED / STATIC SALAD COUNTER SERIES

### 产品特点 Product features

- 欧洲标准, 柜体尺寸按可放GN1/1份数盘设计
- 材质采用不锈钢
- 风冷制冷系统
- 高密度发泡箱体
- 欧洲品牌温控器
- 欧洲品牌压缩机
- 智能自动除霜系统
- 内箱采用边角圆弧设计, 易于清洁
- 带磁性门封条的自动回归门
- 上下可调搁物架设计
- 玻璃采用钢化玻璃, 厚度8mm
- 平台柜的深度可定做60cm,65cm,70cm,75cm,80cm

- Europe standard GN 1/1 pan designed
- Stainless steel structure
- Ventilated cooling system
- High density insulation body
- Europe brand controller
- European brand compressor
- Smart automatic defrosting
- Interior body with round corner, easy to clean
- Self-closing door with magnetic gaskets
- Adjustable shelving design
- Tempering glass with 8mm thickness
- The depth of the counter can be customized to 60cm,65cm,70cm,75cm,80cm

### 产品细节 Product details



- 1、玻璃采用钢化玻璃, 厚度8mm。
  - 2、上下可调搁物架设计。
  - 3、欧洲标准, 柜体尺寸按可放GN1/1份数盘设计。
1. Tempering glass with 8mm thickness.
  2. Adjustable shelving design.
  3. Europe standard GN 1/1 pan designed.

### 产品参数 Product parameters

型号 Model	GN2100TN/SC	GN3100TN/SC	GN4100TN/SC
产品尺寸 Product size (mm)	1360 × 700 × 1278	1795 × 700 × 1278	2230 × 700 × 1278
包装尺寸 Package size (mm)	1420 × 740 × 1060	1845 × 740 × 1060	2280 × 740 × 1060
温度范围 Temperature (°C)	+2~+8	+2~+8	+2~+8
净重 Net weight (KGS)	126	138	186
容积 Net capacity (L)	260	400	540
额定功率 Rated power (W)	320	370	470
制冷类型 Refrigeration type	Ventilated 风冷 Static 直冷	Ventilated 风冷 Static 直冷	Ventilated 风冷 Static 直冷

### 产品认证 Product certification



\* 我司有权利更改产品设计和配置, 不会提前告知客户! We have the right to change the product design and configuration without informing customers in advance!



GN3100TN/SC



GN2100TN/SC



GN4100TN/SC

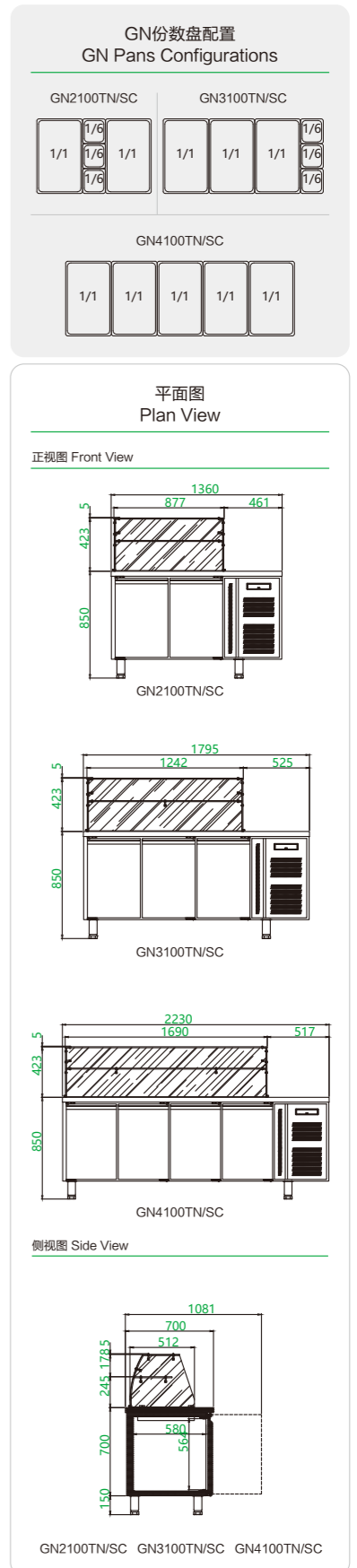

# 开口沙拉柜系列 OPEN TOP TABLE SALAD COUNTER SERIES

## 产品特点 Product features

- 欧洲标准，柜体尺寸按可放GN1/1份数盘设计
- 材质采用不锈钢
- 风冷制冷系统
- 高密度发泡箱体
- 欧洲品牌温控器
- 欧洲品牌压缩机
- 智能自动除霜系统
- 内箱采用边角圆弧设计，易于清洁
- 带磁性门封条的自动回归门
- 上下可调搁物架设计
- 易拆卸机组，方便维修
- 平台柜的深度可定做60cm,65cm,70cm,75cm,80cm

- Europe standard GN 1/1 pan designed
- Stainless steel structure
- Ventilated cooling system
- High density insulation body
- Europe brand controller
- European brand compressor
- Smart automatic defrosting
- Interior body with round corner, easy to clean
- Self-closing door with magnetic gaskets
- Adjustable shelving design
- Easy to disassemble the unit, convenient for maintenance.
- The depth of the counter can be customized to 60cm,65cm,70cm,75cm,80cm

## 产品参数 Product parameters

型号 Model	GN2100-W	GN3100-W	GN4100-W
产品尺寸 Product size (mm)	1360 × 700 × 850	1795 × 700 × 850	2230 × 700 × 850
包装尺寸 Package size (mm)	1420 × 740 × 910	1845 × 740 × 910	2280 × 740 × 910
温度范围 Temperature (°C)	+2~+8	+2~+8	+2~+8
净重 Net weight (KGS)	92	113	134
容积 Net capacity (L)	260	400	540
额定功率 Rated power (W)	350	360	470
制冷类型 Refrigeration type	Ventilated 风冷	Ventilated 风冷	Ventilated 风冷

## 产品认证 Product certification



\* 我司有权利更改产品设计和配置，不会提前告知客户！ We have the right to change the product design and configuration without informing customers in advance!

## 产品细节 Product details



- 1、欧洲品牌温控器。
  - 2、上下可调搁物架设计。
  - 3、欧洲标准，柜体尺寸按可放GN1/1份数盘设计。
1. Europe brand controller.
  2. Adjustable shelving design.
  3. Europe standard GN 1/1 pan designed.



### GN份数盘配置 GN Pans Configurations

GN2100-W  
1/1 1/1 1/1 1/6 1/6 1/6 1/6

GN3100-W  
1/1 1/1 1/6 1/6 1/6 1/6 1/1 1/1

GN4100-W  
1/1 1/1 1/1 1/6 1/6 1/1 1/1 1/1

### 平面图 Plan View

正视图 Front View

1360  
850  
GN2100-W

1795  
850  
GN3100-W

2230  
850  
GN4100-W

侧视图 Side View

1081  
700  
580  
150  
700  
GN2100-W GN3100-W GN4100-W

## PA 开口沙拉柜系列

## PA OPEN TOP TABLE SALAD COUNTER SERIES

### 产品特点 Product features

- 欧洲标准，柜体尺寸按可放GN1/1份数盘设计
- 材质采用不锈钢
- 风冷制冷系统
- 高密度发泡箱体
- 欧洲品牌温控器
- 欧洲品牌压缩机
- 智能自动除霜系统
- 内箱采用边角圆弧设计，易于清洁
- 带磁性门封条的自动回归门
- 上下可调搁物架设计
- 易拆卸机组，方便维修
- 平台柜的深度可定做60cm,65cm,70cm,75cm,80cm

- Europe standard GN 1/1 pan designed
- Stainless steel structure
- Ventilated cooling system
- High density insulation body
- Europe brand controller
- European brand compressor
- Smart automatic defrosting
- Interior body with round corner, easy to clean
- Self-closing door with magnetic gaskets
- Adjustable shelving design
- Easy to disassemble the unit, convenient for maintenance.
- The depth of the counter can be customized to 60cm,65cm,70cm,75cm,80cm

### 产品参数 Product parameters

型号 Model	PA2100-W	PA3100-W
产品尺寸 Product size (mm)	1510 × 800 × 850	2020 × 800 × 850
包装尺寸 Package size (mm)	1570 × 840 × 910	2080 × 840 × 910
温度范围 Temperature (°C)	+2~+8	+2~+8
净重 Net weight (KGS)	113	128
容积 Net capacity (L)	360	550
额定功率 Rated power (W)	320	451
制冷类型 Refrigeration type	Ventilated 风冷	Ventilated 风冷

### 产品认证 Product certification



\* 我司有权利更改产品设计和配置，不会提前告知客户！ We have the right to change the product design and configuration without informing customers in advance!

### 产品细节 Product details



- 1、欧洲品牌温控器。
  - 2、上下可调搁物架设计。
  - 3、锁匙打开机组面板，易拆卸机组，方便维修。
1. Europe brand controller.
  2. Adjustable shelving design.
  3. The key opens the unit panel, which is easy to disassemble the unit and facilitate maintenance.



PA3100-W



#### GN份数盘配置 GN Pans Configurations

PA2100-W

PA3100-W

#### 平面图 Plan View

正视图 Front View

PA2100-W

PA3100-W

#### 侧视图 Side View

PA2100-W PA3100-W



**MARCHEF**

STAINLESS STEEL  
KITCHEN SERIES

不锈钢厨房系列

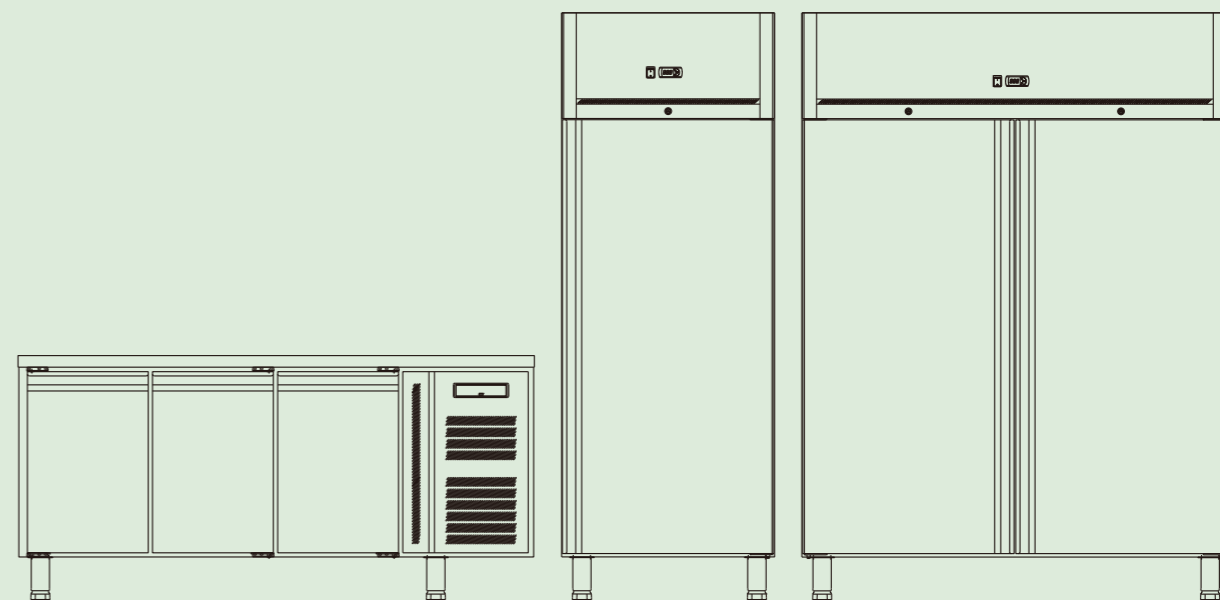



## 欧款冷藏工作台系列 COUNTER CHILLER SERIES

### 产品特点 Product features

- 欧洲标准，柜体尺寸按可放GN1/1份数盘设计
- 材质采用不锈钢
- 风冷制冷系统
- 高密度发泡箱体
- 欧洲品牌温控器
- 欧洲品牌压缩机
- 智能自动除霜系统
- 内箱采用边角圆弧设计，易于清洁
- 带磁性门封条的自动回归门
- 上下可调搁物架设计
- 门可以轻易换成抽屉
- 平台柜的深度可定做60cm,65cm,70cm,75cm,80cm

- Europe standard GN 1/1 pan designed
- Stainless steel structure
- Ventilated cooling system
- High density insulation body
- Europe brand controller
- European brand compressor
- Smart automatic defrosting
- Interior body with round corner, easy to clean
- Self-closing door with magnetic gaskets
- Adjustable shelving design
- Doors can be easily change to be drawers
- The depth of the counter can be customized to 60cm,65cm,70cm,75cm,80cm

### 产品参数 Product parameters

型号 Model	GN2100TN	GN3100TN	GN4100TN
产品尺寸 Product size (mm)	1360 × 700 × 850	1795 × 700 × 850	2230 × 700 × 850
包装尺寸 Package size (mm)	1420 × 740 × 910	1845 × 740 × 910	2280 × 740 × 910
温度范围 Temperature (°C)	+2~+8	+2~+8	+2~+8
净重 Net weight (KGS)	92	113	134
容积 Net capacity (L)	260	400	540
额定功率 Rated power (W)	350	360	470
制冷类型 Refrigeration type	Ventilated 风冷	Ventilated 风冷	Ventilated 风冷

### 产品认证 Product certification



\* 我司有权利更改产品设计和配置，不会提前告知客户！ We have the right to change the product design and configuration without informing customers in advance!

### 产品细节 Product details



1. 门封条可容易清洁和更换。
  2. 上下可调搁物架设计。
  3. 欧款门把手设计。
1. Gaskets can be easily to clean and changed.
  2. Adjustable shelving design.
  3. Europe standard door handle.

R134a / R290 TN: +2~+8°C



GN2100TN



GN3100TN



GN4100TN



门可以轻易换成抽屉。  
Doors can be easily change to be drawers.

平面图  
Plan View

正视图 Front View

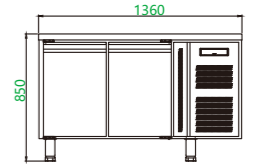

GN2100TN

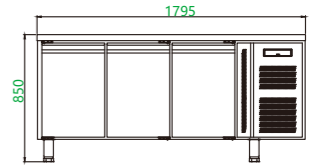

GN3100TN

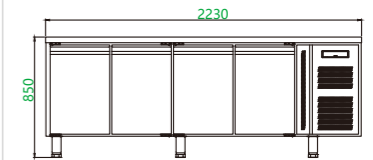

GN4100TN

侧视图 Side View

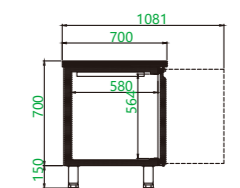

GN2100TN GN3100TN GN4100TN

# 欧款冷冻工作台系列 COUNTER FREEZER SERIES

## 产品特点 Product features

- 欧洲标准, 柜体尺寸按可放GN1/1份数盘设计
- 材质采用不锈钢
- 风冷制冷系统
- 高密度发泡箱体
- 欧洲品牌温控器
- 欧洲品牌压缩机
- 智能自动除霜系统
- 门边框装发热丝, 保持柜门不漏冷, 不凝露
- 内箱采用边角圆弧设计, 易于清洁
- 带磁性门封条的自动回归门
- 上下可调搁物架设计
- 门可以轻易换成抽屉
- 平台柜的深度可定做60cm,65cm,70cm,75cm,80cm
- Europe standard GN 1/1 pan designed
- Stainless steel structure
- Ventilated cooling system
- High density insulation body
- Europe brand controller
- European brand compressor
- Smart automatic defrosting
- Freezer mordels are added heating element in doorframe, keep no fog around doorframe
- Interior body with round corner, easy to clean
- Self-closing door with magnetic gaskets
- Adjustable shelving design
- Doors can be easily change to be drawers
- The depth of the counter can be customized to 60cm,65cm,70cm,75cm,80cm

## 产品细节 Product details



1. 欧洲品牌温控器。
  2. 上下可调搁物架设计。
  3. 门封条可容易清洁和更换。
  4. 欧款门把手设计。
  5. 多孔电机散热, 制冷更快。
  6. 可换子弹脚或脚轮。
1. Europe brand controller.
  2. Adjustable shelving design.
  3. Gaskets can be easily to clean and changed.
  4. Europe standard door handle.
  5. Porous motor heat dissipation, faster cooling.
  6. Adjustable feet or castor is available.

## 产品参数 Product parameters

型号 Model	GN2100BT	GN3100BT	GN4100BT
产品尺寸 Product size (mm)	1360 × 700 × 850	1795 × 700 × 850	2230 × 700 × 850
包装尺寸 Package size (mm)	1420 × 740 × 910	1845 × 740 × 910	2280 × 740 × 910
温度范围 Temperature (°C)	-15~-20	-15~-20	-15~-20
净重 Net weight (KGS)	104	114	138
容积 Net capacity (L)	260	400	540
额定功率 Rated power (W)	588	560	798
制冷类型 Refrigeration type	Ventilated 风冷	Ventilated 风冷	Ventilated 风冷

## 产品认证 Product certification



\* 我司有权利更改产品设计和配置, 不会提前告知客户! We have the right to change the product design and configuration without informing customers in advance!

R404a / R290 BT: -15~-20°C



门可以轻易换成抽屉。  
Doors can be easily change to be drawers.



GN3100BT

平面图  
Plan View

正视图 Front View

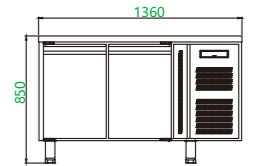

GN2100BT

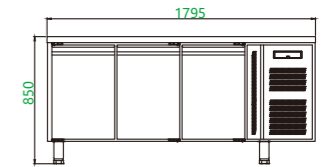

GN3100BT

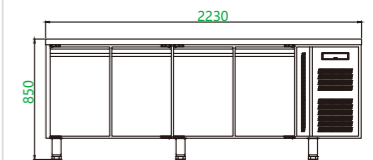

GN4100BT

侧视图 Side View

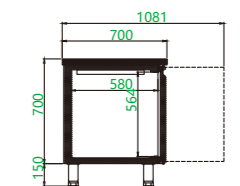

GN2100BT GN3100BT GN4100BT



GN2100BT



GN4100BT

## 欧款玻璃门冷藏工作台系列 GLASS DOOR COUNTER CHILLER SERIES

### 产品特点 Product features

- 欧洲标准，柜体尺寸按可放GN1/1份数盘设计
- 材质采用不锈钢
- 风冷制冷系统
- 高密度发泡箱体
- 欧洲品牌温控器
- 欧洲品牌压缩机
- 智能自动除霜系统
- 热反射的中空玻璃
- 内箱采用边角圆弧设计，易于清洁
- 带磁性门封条的自动回归门
- 上下可调搁物架设计
- 平台柜的深度可定做60cm,65cm,70cm,75cm,80cm

- Europe standard GN 1/1 pan designed
- Stainless steel structure
- Ventilated cooling system
- High density insulation body
- Europe brand controller
- European brand compressor
- Smart automatic defrosting
- Heat re-insulating & Insulating glass
- Interior body with round corner, easy to clean
- Self-closing door with magnetic gaskets
- Adjustable shelving design
- The depth of the counter can be customized to 60cm,65cm,70cm,75cm,80cm

### 产品参数 Product parameters

型号 Model	GN2100TN/G	GN3100TN/G	GN4100TN/G
产品尺寸 Product size (mm)	1360 × 700 × 850	1795 × 700 × 850	2230 × 700 × 850
包装尺寸 Package size (mm)	1420 × 740 × 910	1845 × 740 × 910	2280 × 740 × 910
温度范围 Temperature (°C)	+2~+8	+2~+8	+2~+8
净重 Net weight (KGS)	94	117	140
容积 Net capacity (L)	260	400	540
额定功率 Rated power (W)	350	370	481
制冷类型 Refrigeration type	Ventilated 风冷	Ventilated 风冷	Ventilated 风冷

### 产品认证 Product certification



\* 我司有权利更改产品设计和配置，不会提前告知客户！ We have the right to change the product design and configuration without informing customers in advance!

### 产品细节 Product details

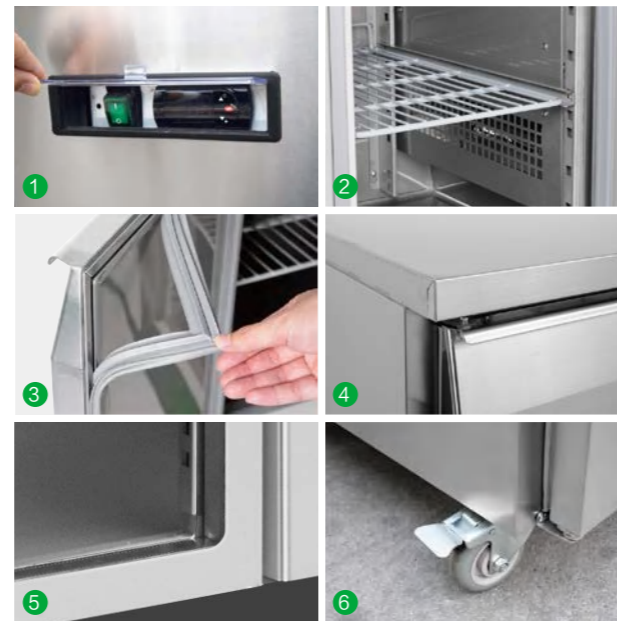

1. 欧洲品牌温控器。
  2. 上下可调搁物架设计。
  3. 门封条可容易清洁和更换。
  4. 欧款门把手设计。
  5. 热反射的中空玻璃。
  6. 可换子弹脚或脚轮。
1. Europe brand controller.
  2. Adjustable shelving design.
  3. Gaskets can be easily to clean and changed.
  4. Europe standard door handle.
  5. Heat re-insulating & Insulating glass.
  6. Adjustable feet or castor is available.

R134a / R290 TN: +2~+8°C

玻璃门类型  
Glass door type



A型玻璃门 Type A glass door B型玻璃门 Type B glass door

平面图  
Plan View

正视图 Front View

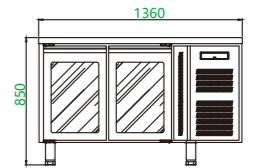

GN2100TN/G

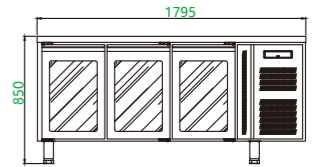

GN3100TN/G

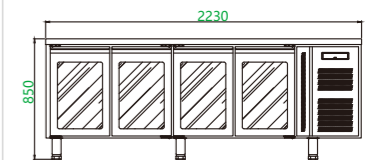

GN4100TN/G

侧视图 Side View

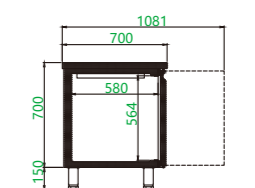

GN2100TN/G GN3100TN/G GN4100TN/G



GN2100TN/G



GN3100TN/G



GN4100TN/G

# 欧款冷藏带抽屉工作台系列 COUNTER CHILLER WITH DRAWERS SERIES

## 产品特点 Product features

- 欧洲标准，柜体尺寸按可放GN1/1份数盘设计
- 抽屉可以轻松更换成不锈钢门
- 材质采用不锈钢
- 风冷制冷系统
- 高密度发泡箱体
- 欧洲品牌温控器
- 欧洲品牌压缩机
- 智能自动除霜系统
- 内箱采用边角圆弧设计，易于清洁
- 带磁性门封条的自动回归门
- 上下可调搁物架设计
- 平台柜的深度可定做60cm,65cm,70cm,75cm,80cm

- Europe standard GN 1/1 pan designed
- Drawers can be easily changed to be doors
- Stainless steel structure
- Ventilated cooling system
- High density insulation body
- Europe brand controller
- European brand compressor
- Smart automatic defrosting
- Interior body with round corner, easy to clean
- Self-closing door with magnetic gaskets
- Adjustable shelving design
- The depth of the counter can be customized to 60cm,65cm,70cm,75cm,80cm

## 产品参数 Product parameters

型号 Model	GN2120TN	GN2130TN	GN2140TN	GN2160TN
产品尺寸 Product size (mm)	1360 × 700 × 850	1360 × 700 × 850	1360 × 700 × 850	1360 × 700 × 850
包装尺寸 Package size (mm)	1420 × 740 × 910	1420 × 740 × 910	1420 × 740 × 910	1420 × 740 × 910
温度范围 Temperature (°C)	+2~+8	+2~+8	+2~+8	+2~+8
净重 Net weight (KGS)	99	101	104	109
容积 Net capacity (L)	260	260	260	260
额定功率 Rated power (W)	350	350	350	350
制冷类型 Refrigeration type	Ventilated 风冷	Ventilated 风冷	Ventilated 风冷	Ventilated 风冷

## 产品认证 Product certification



\* 我司有权更改产品设计和配置，不会提前告知客户！ We have the right to change the product design and configuration without informing customers in advance!

## 产品细节 Product details



1. 欧洲品牌温控器。
  2. 上下可调搁物架设计。
  3. 门可以轻易换成抽屉。
1. Europe brand compressor.
  2. Adjustable shelving design.
  3. Doors can be easily change to be drawers.

R134a / R290 TN: +2~+8°C



GN2120TN



GN2130TN



GN2140TN



GN2160TN

平面图  
Plan View

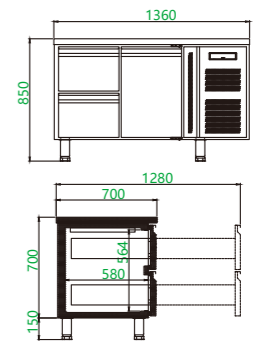

GN2120TN

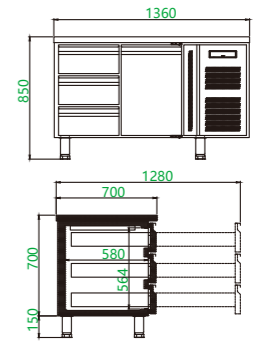

GN2130TN

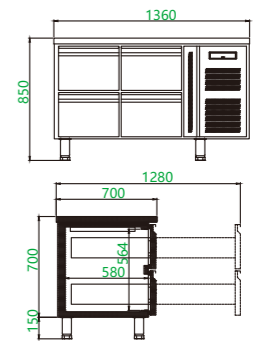

GN2140TN

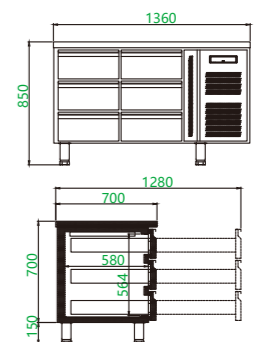

GN2160TN

## 欧款冷藏带抽屉工作台系列 COUNTER CHILLER WITH DRAWERS SERIES

### 产品特点 Product features

- 欧洲标准, 柜体尺寸按可放GN1/1份数盘设计
- 抽屉可以轻松更换成不锈钢门
- 材质采用不锈钢
- 风冷制冷系统
- 高密度发泡箱体
- 欧洲品牌温控器
- 欧洲品牌压缩机
- 智能自动除霜系统
- 门边框装发热丝, 保持柜门不漏冷, 不凝露
- 内箱采用边角圆弧设计, 易于清洁
- 带磁性门封条的自动回归门
- 上下可调搁物架设计
- 平台柜的深度可定做60cm,65cm,70cm,75cm,80cm
- Europe standard GN 1/1 pan designed
- Drawers can be easily changed to be doors
- Stainless steel structure
- Ventilated cooling system
- High density insulation body
- Europe brand controller
- European brand compressor
- Smart automatic defrosting
- Freezer mordels are added heating element in doorframe, keep no fog around doorframe
- Interior body with round corner, easy to clean
- Self-closing door with magnetic gaskets
- Adjustable shelving design
- The depth of the counter can be customized to 60cm,65cm,70cm,75cm,80cm

### 产品参数 Product parameters

型号 Model	GN3120TN	GN3130TN	GN3140TN	GN3160TN
产品尺寸 Product size (mm)	1795 × 700 × 850	1795 × 700 × 850	1795 × 700 × 850	1795 × 700 × 850
包装尺寸 Package size (mm)	1845 × 740 × 910	1845 × 740 × 910	1845 × 740 × 910	1845 × 740 × 910
温度范围 Temperature (°C)	+2~+8	+2~+8	+2~+8	+2~+8
净重 Net weight (KGS)	120	122	127	134
容积 Net capacity (L)	400	400	400	400
额定功率 Rated power (W)	370	370	370	370
制冷类型 Refrigeration type	Ventilated 风冷	Ventilated 风冷	Ventilated 风冷	Ventilated 风冷

### 产品认证 Product certification



\* 我司有权利更改产品设计和配置, 不会提前告知客户! We have the right to change the product design and configuration without informing customers in advance!

### 产品细节 Product details



1. 门封条可容易清洁和更换。
2. 可换子弹脚或脚轮。
3. 欧款门把手设计。

1. Gaskets can be easily to clean and changed.
2. Adjustable feet or castor is available.
3. Europe standard door handle.

R134a / R290 TN: +2~+8°C



GN3120TN



GN3130TN



GN3140TN



GN3160TN

平面图  
Plan View

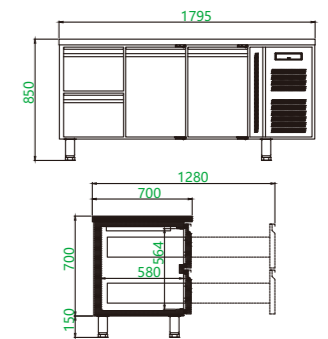

GN3120TN

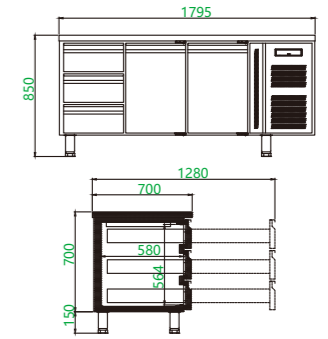

GN3130TN

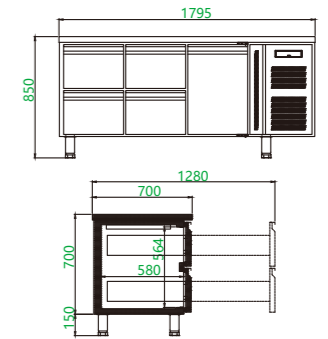

GN3140TN

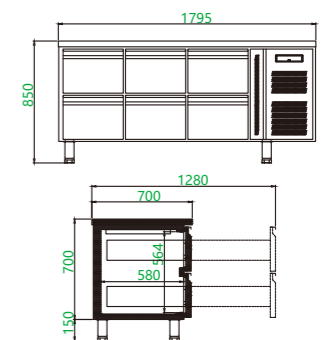

GN3160TN

# 欧款冷藏带抽屉工作台系列 COUNTER CHILLER WITH DRAWERS SERIES

## 产品特点 Product features

- 欧洲标准，柜体尺寸按可放GN1/1份数盘设计
- 抽屉可以轻松更换成不锈钢门
- 材质采用不锈钢
- 风冷制冷系统
- 高密度发泡箱体
- 欧洲品牌温控器
- 欧洲品牌压缩机
- 智能自动除霜系统
- 门边框装发热丝，保持柜门不漏冷，不凝露
- 内箱采用边角圆弧设计，易于清洁
- 带磁性门封条的自动回归门
- 上下可调搁物架设计
- 平台柜的深度可定做60cm,65cm,70cm,75cm,80cm
- Europe standard GN 1/1 pan designed
- Drawers can be easily changed to be doors
- Stainless steel structure
- Ventilated cooling system
- High density insulation body
- Europe brand controller
- European brand compressor
- Smart automatic defrosting
- Freezer mordels are added heating element in doorframe, keep no fog around doorframe
- Interior body with round corner, easy to clean
- Self-closing door with magnetic gaskets
- Adjustable shelving design
- The depth of the counter can be customized to 60cm,65cm,70cm,75cm,80cm

## 产品参数 Product parameters

型号 Model	GN4120TN	GN4130TN	GN4140TN	GN4180TN
产品尺寸 Product size (mm)	2230 × 700 × 850	2230 × 700 × 850	2230 × 700 × 850	2230 × 700 × 850
包装尺寸 Package size (mm)	2280 × 740 × 910	2280 × 740 × 910	2280 × 740 × 910	2280 × 740 × 910
温度范围 Temperature (°C)	+2~+8	+2~+8	+2~+8	+2~+8
净重 Net weight (KGS)	155	158	171	192
容积 Net capacity (L)	540	540	540	540
额定功率 Rated power (W)	470	470	470	470
制冷类型 Refrigeration type	Ventilated 风冷	Ventilated 风冷	Ventilated 风冷	Ventilated 风冷

## 产品认证 Product certification



\* 我司有权利更改产品设计和配置，不会提前告知客户！ We have the right to change the product design and configuration without informing customers in advance!

R134a / R290 TN: +2~+8°C



GN4120TN



GN4130TN



GN4140TN



GN4180TN

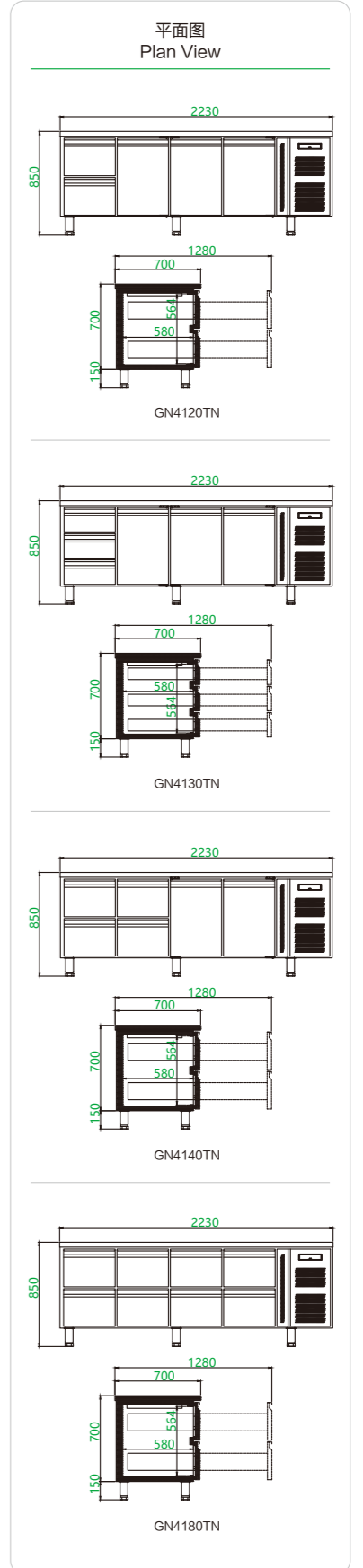

# 欧款冷冻带抽屉工作台系列 COUNTER FREEZER WITH DRAWERS SERIES

## 产品特点 Product features

- 欧洲标准, 柜体尺寸按可放GN1/1份数盘设计
- 抽屉可以轻松更换成不锈钢门
- 材质采用不锈钢
- 风冷制冷系统
- 高密度发泡箱体
- 欧洲品牌温控器
- 欧洲品牌压缩机
- 智能自动除霜系统
- 门边框装发热丝, 保持柜门不漏冷, 不凝露
- 内箱采用边角圆弧设计, 易于清洁
- 带磁性门封条的自动回归门
- 上下可调搁物架设计
- 平台柜的深度可定做60cm,65cm,70cm,75cm,80cm
- Europe standard GN 1/1 pan designed
- Drawers can be easily changed to be doors
- Stainless steel structure
- Ventilated cooling system
- High density insulation body
- Europe brand controller
- European brand compressor
- Smart automatic defrosting
- Freezer mordels are added heating element in doorframe, keep no fog around doorframe
- Interior body with round corner, easy to clean
- Self-closing door with magnetic gaskets
- Adjustable shelving design
- The depth of the counter can be customized to 60cm,65cm,70cm,75cm,80cm

## 产品细节 Product details



1. 欧洲品牌温控器。
  2. 上下可调搁物架设计。
  3. 门可以轻易换成抽屉。
1. Europe brand compressor.
  2. Adjustable shelving design.
  3. Doors can be easily change to be drawers.

## 产品参数 Product parameters

型号 Model	GN2120BT	GN2130BT	GN2140BT	GN2160BT
产品尺寸 Product size (mm)	1360 × 700 × 850	1360 × 700 × 850	1360 × 700 × 850	1360 × 700 × 850
包装尺寸 Package size (mm)	1420 × 740 × 910	1420 × 740 × 910	1420 × 740 × 910	1420 × 740 × 910
温度范围 Temperature (°C)	-15~-20	-15~-20	-15~-20	-15~-20
净重 Net weight (KGS)	105	105	112	113
容积 Net capacity (L)	260	260	260	260
额定功率 Rated power (W)	588	588	588	588
制冷类型 Refrigeration type	Ventilated 风冷	Ventilated 风冷	Ventilated 风冷	Ventilated 风冷

## 产品认证 Product certification



\* 我司有权利更改产品设计和配置, 不会提前告知客户! We have the right to change the product design and configuration without informing customers in advance!

R404a / R290 BT: -15~-20°C



GN2120BT



GN2130BT



GN2140BT



GN2160BT

平面图  
Plan View

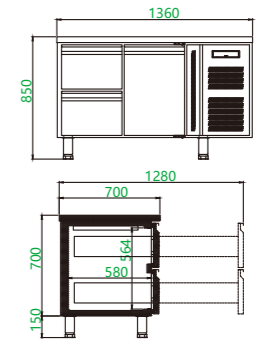

GN2120BT

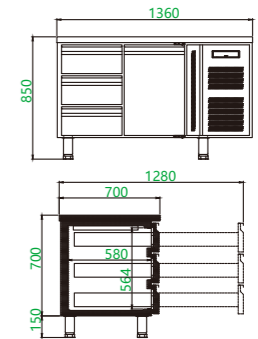

GN2130BT

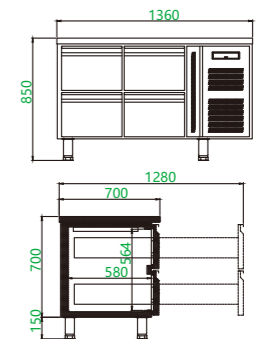

GN2140BT

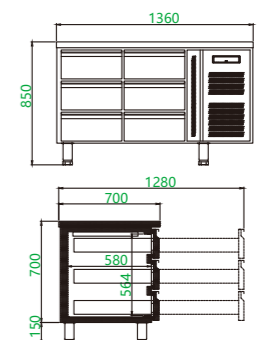

GN2160BT

# 欧款冷冻带抽屉工作台系列 COUNTER FREEZER WITH DRAWERS SERIES

## 产品特点 Product features

- 欧洲标准, 柜体尺寸按可放GN1/1份数盘设计
- 抽屉可以轻松更换成不锈钢门
- 材质采用不锈钢
- 风冷制冷系统
- 高密度发泡箱体
- 欧洲品牌温控器
- 欧洲品牌压缩机
- 智能自动除霜系统
- 门边框装发热丝, 保持柜门不漏冷, 不凝露
- 内箱采用边角圆弧设计, 易于清洁
- 带磁性门封条的自动回归门
- 上下可调搁物架设计
- 平台柜的深度可定做60cm,65cm,70cm,75cm,80cm
- Europe standard GN 1/1 pan designed
- Drawers can be easily changed to be doors
- Stainless steel structure
- Ventilated cooling system
- High density insulation body
- Europe brand controller
- European brand compressor
- Smart automatic defrosting
- Freezer mordels are added heating element in doorframe, keep no fog around doorframe
- Interior body with round corner, easy to clean
- Self-closing door with magnetic gaskets
- Adjustable shelving design
- The depth of the counter can be customized to 60cm,65cm,70cm,75cm,80cm

## 产品细节 Product details



1. 门封条可容易清洁和更换。
2. 可换子弹脚或脚轮。
3. 欧款门把手设计。

1. Gaskets can be easily to clean and changed.
2. Adjustable feet or castor is available.
3. Europe standard door handle.

## 产品参数 Product parameters

型号 Model	GN3120BT	GN3130BT	GN3140BT	GN3160BT
产品尺寸 Product size (mm)	1795 × 700 × 850	1795 × 700 × 850	1795 × 700 × 850	1795 × 700 × 850
包装尺寸 Package size (mm)	1845 × 740 × 910	1845 × 740 × 910	1845 × 740 × 910	1845 × 740 × 910
温度范围 Temperature (°C)	-15~-20	-15~-20	-15~-20	-15~-20
净重 Net weight (KGS)	124	124	130	131
容积 Net capacity (L)	400	400	400	400
额定功率 Rated power (W)	560	560	560	560
制冷类型 Refrigeration type	Ventilated 风冷	Ventilated 风冷	Ventilated 风冷	Ventilated 风冷

## 产品认证 Product certification



\* 我司有权利更改产品设计和配置, 不会提前告知客户! We have the right to change the product design and configuration without informing customers in advance!

R404a / R290 BT: -15~-20°C



GN3120BT



GN3130BT



GN3140BT



GN3160BT

平面图  
Plan View

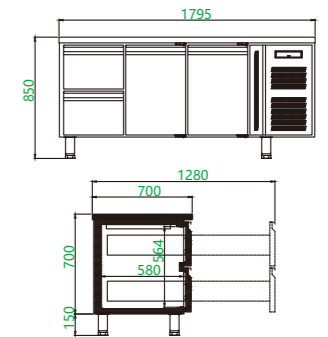

GN3120BT

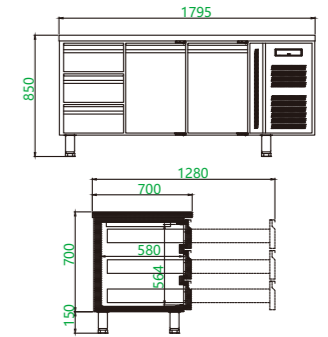

GN3130BT

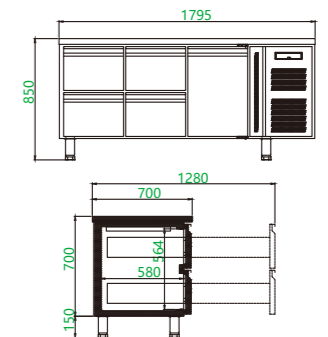

GN3140BT

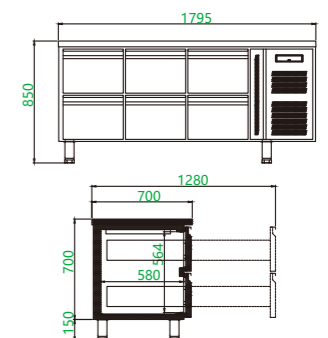

GN3160BT



# 欧款冷冻带抽屉工作台系列 COUNTER FREEZER WITH DRAWERS SERIES

## 产品特点 Product features

- 欧洲标准, 柜体尺寸按可放GN1/1份数盘设计
- 抽屉可以轻松更换成不锈钢门
- 材质采用不锈钢
- 风冷制冷系统
- 高密度发泡箱体
- 欧洲品牌温控器
- 欧洲品牌压缩机
- 智能自动除霜系统
- 门边框装发热丝, 保持柜门不漏冷, 不凝露
- 内箱采用边角圆弧设计, 易于清洁
- 带磁性门封条的自动回归门
- 上下可调搁物架设计
- 平台柜的深度可定做60cm,65cm,70cm,75cm,80cm
- Europe standard GN 1/1 pan designed
- Drawers can be easily changed to be doors
- Stainless steel structure
- Ventilated cooling system
- High density insulation body
- Europe brand controller
- European brand compressor
- Smart automatic defrosting
- Freezer mordels are added heating element in doorframe, keep no fog around doorframe
- Interior body with round corner, easy to clean
- Self-closing door with magnetic gaskets
- Adjustable shelving design
- The depth of the counter can be customized to 60cm,65cm,70cm,75cm,80cm

## 产品细节 Product details



1. 抽屉可放标准GN1/1份数盘。
  2. 内箱采用边角圆弧设计, 易于清洁。
  3. 材质采用不锈钢。
1. The drawer can hold standard gn1 / 1 copies.
  2. Interior body with round corner, easy to clean.
  3. Stainless steel structure.

## 产品参数 Product parameters

型号 Model	GN4120BT	GN4130BT	GN4140BT	GN4180BT
产品尺寸 Product size (mm)	2230 × 700 × 850	2230 × 700 × 850	2230 × 700 × 850	2230 × 700 × 850
包装尺寸 Package size (mm)	2280 × 740 × 910	2280 × 740 × 910	2280 × 740 × 910	2280 × 740 × 910
温度范围 Temperature (°C)	-15~-20	-15~-20	-15~-20	-15~-20
净重 Net weight (KGS)	158	162	175	198
容积 Net capacity (L)	540	540	540	540
额定功率 Rated power (W)	798	798	798	798
制冷类型 Refrigeration type	Ventilated 风冷	Ventilated 风冷	Ventilated 风冷	Ventilated 风冷

## 产品认证 Product certification



\* 我司有权利更改产品设计和配置, 不会提前告知客户! We have the right to change the product design and configuration without informing customers in advance!

R404a / R290 BT: -15~-20°C



GN4120BT



GN4130BT



GN4140BT



GN4180BT

平面图  
Plan View

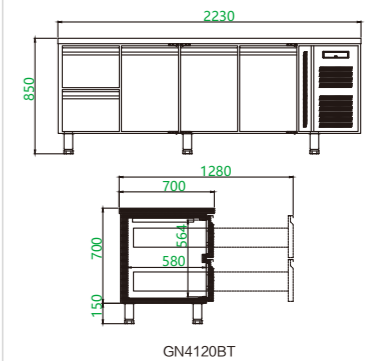

GN4120BT

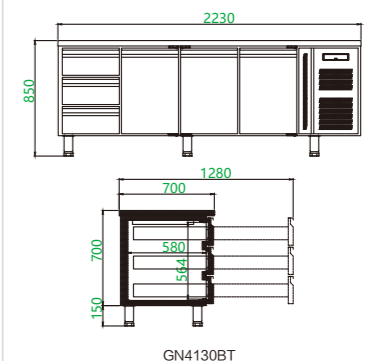

GN4130BT

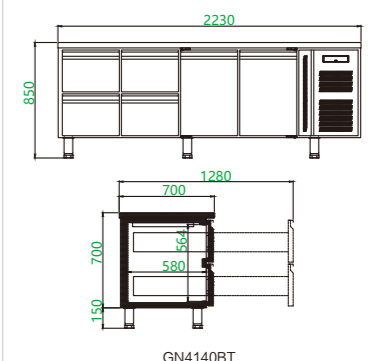

GN4140BT

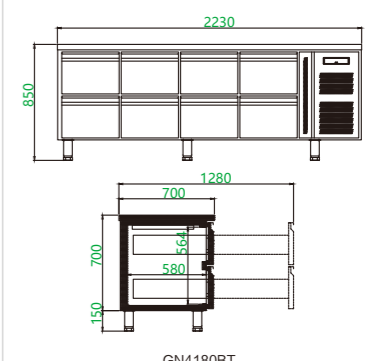

GN4180BT

# 650mm矮工作台系列 650MM COUNTER SERIES

## 产品特点 Product features

- 欧洲标准，柜体尺寸按可放GN1/1份数盘设计
- 材质采用不锈钢
- 风冷制冷系统
- 高密度发泡箱体
- 欧洲品牌温控器
- 欧洲品牌压缩机
- 智能自动除霜系统
- 内箱采用边角圆弧设计，易于清洁
- 带磁性门封条的自动回归门
- 上下可调搁物架设计
- 门可以轻易换成2层抽屉
- 平台柜的深度可定做60cm,65cm,70cm,75cm,80cm

- Europe standard GN 1/1 pan designed
- Stainless steel structure
- Ventilated cooling system
- High density insulation body
- Europe brand controller
- European brand compressor
- Smart automatic defrosting
- Interior body with round corner, easy to clean
- Self-closing door with magnetic gaskets
- Adjustable shelving design
- Doors can be easily change to be 2 set-drawers
- The depth of the counter can be customized to 60cm,65cm,70cm,75cm,80cm

## 产品参数 Product parameters

型号 Model	UNGN2100TN	UNGN3100TN	UNGN4100TN
产品尺寸 Product size (mm)	1360 × 700 × 650	1795 × 700 × 650	2230 × 700 × 650
包装尺寸 Package size (mm)	1420 × 740 × 710	1845 × 740 × 710	2280 × 740 × 710
温度范围 Temperature (°C)	+2~+8	+2~+8	+2~+8
净重 Net weight (KGS)	78	105	132
容积 Net capacity (L)	200	320	450
额定功率 Rated power (W)	210	393	470
制冷类型 Refrigeration type	Ventilated 风冷	Ventilated 风冷	Ventilated 风冷

## 产品认证 Product certification



\* 我司有权利更改产品设计和配置，不会提前告知客户！ We have the right to change the product design and configuration without informing customers in advance!

R134a / R290 TN: +2~+8°C



UNGN2100TN



UNGN3100TN



UNGN4100TN



门可以轻易换成抽屉。  
Doors can be easily change to be drawers.

平面图  
Plan View

正视图 Front View

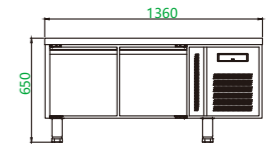

UNGN2100TN

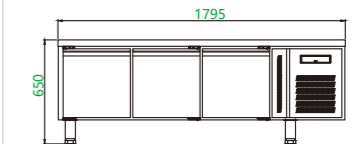

UNGN3100TN

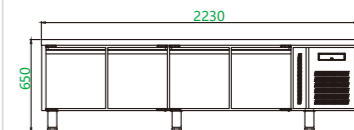

UNGN4100TN

侧视图 Side View

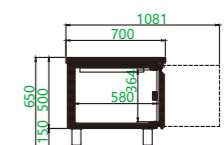

UNGN2100TN UNGN3100TN UNGN4100TN

# 650mm带抽屉矮工作台系列 650MM COUNTER WITH DRAWER SERIES

## 产品特点 Product features

- 欧洲标准，柜体尺寸按可放GN1/1份数盘设计
- 材质采用不锈钢
- 风冷制冷系统
- 高密度发泡箱体
- 欧洲品牌温控器
- 欧洲品牌压缩机
- 智能自动除霜系统
- 内箱采用边角圆弧设计，易于清洁
- 带磁性门封条的自动回归门
- 上下可调搁物架设计
- 门可以轻易换成2层抽屉
- 平台柜的深度可定做60cm,65cm,70cm,75cm,80cm

- Europe standard GN 1/1 pan designed
- Stainless steel structure
- Ventilated cooling system
- High density insulation body
- Europe brand controller
- European brand compressor
- Smart automatic defrosting
- Interior body with round corner, easy to clean
- Self-closing door with magnetic gaskets
- Adjustable shelving design
- Doors can be easily change to be 2 set-drawers
- The depth of the counter can be customized to 60cm,65cm,70cm,75cm,80cm

## 产品参数 Product parameters

型号 Model	UNGN2140TN	UNGN3160TN	UNGN4180TN
产品尺寸 Product size (mm)	1360 × 700 × 650	1795 × 700 × 650	2230 × 700 × 650
包装尺寸 Package size (mm)	1420 × 740 × 710	1845 × 740 × 710	2280 × 740 × 710
温度范围 Temperature (°C)	+2~+8	+2~+8	+2~+8
净重 Net weight (KGS)	104	126	170
容积 Net capacity (L)	200	320	450
额定功率 Rated power (W)	210	393	470
制冷类型 Refrigeration type	Ventilated 风冷	Ventilated 风冷	Ventilated 风冷

## 产品认证 Product certification



\* 我司有权利更改产品设计和配置，不会提前告知客户！ We have the right to change the product design and configuration without informing customers in advance!

R134a / R290 TN: +2~+8°C

抽屉门类型  
Drawer door type



A型抽屉门 Type A drawer door B型抽屉门 Type B drawer door



UNGN2140TN

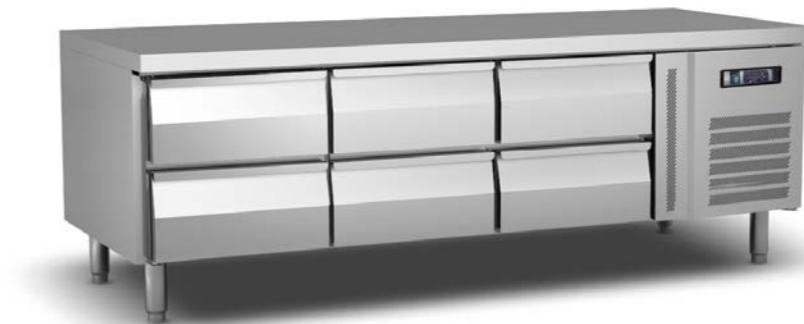

UNGN3160TN



UNGN4180TN

平面图  
Plan View

正视图 Front View

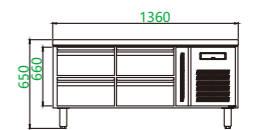

UNGN2140TN

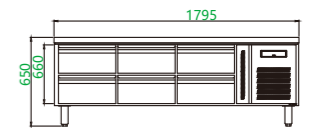

UNGN3160TN

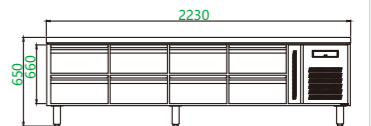

UNGN4180TN

侧视图 Side View

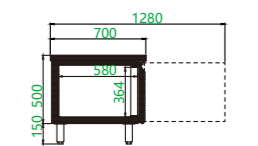

UNGN2140TN UNGN3160TN UNGN4180TN

# 厨师抽屉柜 CHEF DRAWER

## 产品特点 Product features

- 冷藏、冷冻可自由切换
  - 欧标大容量抽屉，可放2/1份数盆，最大深度150mm
  - 可堆叠使用，冷藏、冷冻自由组合
  - 材质采用不锈钢
  - 风冷制冷系统
  - 高密度发泡箱体
  - 欧洲品牌温控器
  - 欧洲品牌压缩机
  - 冷冻智能自动除霜
  - 带磁性门封条
- Refrigeration and freezing can be switched freely
  - European standard large capacity drawer, which can hold 2/1 copies of pots, with a maximum depth of 150mm
  - It can be stacked for use, and can be combined with refrigeration and freezing freely- Stainless steel structure
  - Stainless steel structure
  - High density insulation body
  - Europe brand controller
  - European brand compressor
  - Refrigeration intelligent automatic defrosting
  - With magnetic door seal

## 产品参数 Product parameters

型号 Model	CDF1
产品尺寸 Product size (mm)	1100×670×455
包装尺寸 Package size (mm)	1140×710×610
温度范围 Temperature (°C)	+2~+8 / -15~-20
净重 Net weight (KGS)	61
容积 Net capacity (L)	78
额定功率 Rated power (W)	255
制冷类型 Refrigeration type	Ventilated 风冷

## 产品认证 Product certification



\* 我司有权利更改产品设计和配置，不会提前告知客户！ We have the right to change the product design and configuration without informing customers in advance!

R290 +2~+8°C / -15~-20°C



平面图  
Plan View

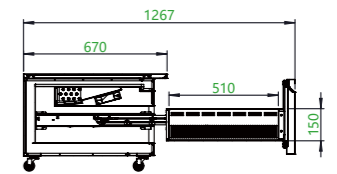
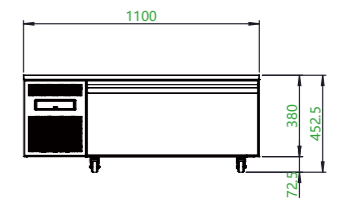

一台  
One

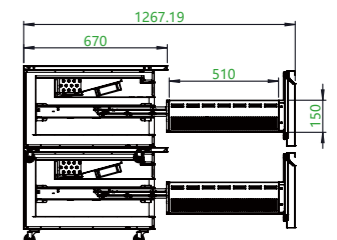
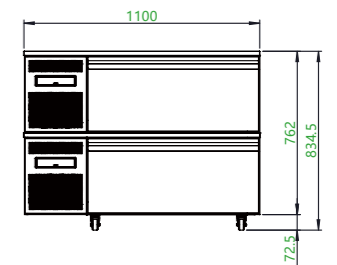

两台堆叠  
Two stacked



STAINLESS STEEL KITCHEN SERIES 不锈钢厨房系列

立式冷藏 / 冷冻高柜系列 (不锈钢门)

UPRIGHT CHILLER / FREEZER SERIES (STAINLESS STEEL DOOR)



HKC1150

SNACK301

SNACK400

SNACK650

GN650

GN1410

立式冷藏 / 冷冻高柜系列 (玻璃门)

UPRIGHT CHILLER / FREEZER SERIES (GLASS DOOR)



HKC1150/G

SNACK301/G

SNACK400/G

SNACK650/G

GN650/G

GN1410/G

立式单门冷藏 / 冷冻高柜系列 (下置)

SINGLE DOOR UPRIGHT CHILLER / FREEZER SERIES (LOWER)

产品特点 Product features

- 材质采用不锈钢
- 风冷制冷方式
- 高密度发泡箱体
- 欧洲品牌电子温控器
- 欧洲品牌压缩机
- 自动除霜
- 带磁性门封条的自动回归门
- 可调节搁物架
- 可换玻璃门
- 可换子弹脚或脚轮
- 可定做Led灯
- 冷冻型号门边框装发热丝,保持柜门不漏冷,不凝露

- Stainless steel structure
- Ventilated system
- High density insulation body
- Europe brand digital controller
- Europe brand compressor
- Automatic defrosting
- Self-closing door with magnetic gaskets
- Adjustable shelving
- Glass door is available
- Adjustable feet or castor is available
- Led light is available
- Freezer model are added heating element in doorframe, keep no fog around doorframe

产品参数 Product parameters

型号 Model	SNACK301TN	SNACK301BT
产品尺寸 Product size (mm)	498 × 690(40) × 2040	498 × 690(40) × 2040
冷媒类型 Refrigerant	R134a / R290	R404a / R290
温度范围 Temperature (°C)	+2~+8	-18~-22
净重 Net weight (KGS)	98	98
容积 Net capacity (L)	300	300
额定功率 Rated power (W)	340	490
制冷类型 Refrigeration type	Ventilated 风冷	Ventilated 风冷

产品细节 Product details



1. 欧洲品牌温控器。
2. 可定做Led灯。
3. 可调节搁物架。
4. 大风机快速循环制冷。
5. 材质采用不锈钢。
6. 可换玻璃门。

1. Europe brand controller.
2. Led light is available.
3. Adjustable shelving.
4. Fan fast cycle refrigeration.
5. Stainless steel structure.
6. Glass door is available.

R134a / R290 TN: +2~+8°C  
R404a / R290 BT: -18~-22°C



放标准GN1/1份数盘。  
Put standard gn1 / 1 copies on the tray.

平面图  
Plan View

正视图 Front View

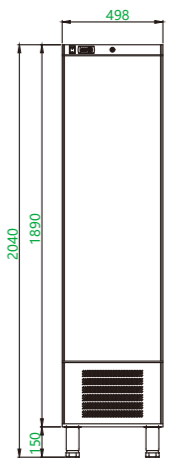

侧视图 Side View

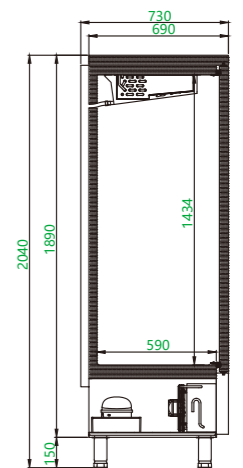

SNACK301TN SNACK301BT

产品认证 Product certification



\* 我司有权利更改产品设计和配置, 不会提前告知客户! We have the right to change the product design and configuration without informing customers in advance!

立式单门冷藏 / 冷冻高柜系列 (下置)

SINGLE DOOR UPRIGHT CHILLER / FREEZER SERIES (Lower)

产品特点 Product features

- 材质采用不锈钢
- 直冷 / 风冷制冷方式
- 高密度发泡箱体
- 欧洲品牌电子温控器
- 欧洲品牌压缩机
- 自动除霜
- 带磁性门封条的自动回归门
- 可调节搁物架
- 可换玻璃门
- 可换子弹脚或脚轮
- 可定做Led 灯
- 冷冻型号门边框装发热丝,保持柜门不漏冷,不凝露

- Stainless steel structure
- Static / Ventilated system
- High density insulation body
- Europe brand digital controller
- Europe brand compressor
- Automatic defrosting
- Self-closing door with magnetic gaskets
- Adjustable shelving
- Glass door is available
- Adjustable feet or castor is available
- Led light is available
- Freezer model are added heating element in doorframe, keep no fog around doorframe

产品参数 Product parameters

型号 Model	SNACK400TN	SNACK400STN	SNACK400BT	SNACK400SBT
产品尺寸 Product size (mm)	660 × 690 × 2010	660 × 690 × 2010	660 × 690 × 2010	660 × 690 × 2010
冷媒类型 Refrigerant	R134a/R290	R134a/R290	R404a/R290	R404a/R290
温度范围 Temperature (°C)	+2~+8	+2~+8	-18~-22	-18~-22
净重 Net weight (KGS)	97	97	104	104
容积 Net capacity (L)	450	450	450	450
额定功率 Rated power (W)	316	316	534	534
制冷类型 Refrigeration type	Ventilated 风冷	Static 直冷	Ventilated 风冷	Static 直冷

产品认证 Product certification



\* 我司有权利更改产品设计和配置, 不会提前告知客户! We have the right to change the product design and configuration without informing customers in advance!

产品细节 Product details



1. 欧洲品牌温控器。
2. 可定做Led灯。
3. 可调节搁物架。
4. 配有门锁。
5. 材质采用不锈钢。
6. 可换玻璃门。

1. Europe brand controller.
2. Led light is available.
3. Adjustable shelving.
4. Equipped with door lock.
5. Stainless steel structure.
6. Glass door is available.



SNACK400TN SNACK400BT

R134a / R290 TN: +2~+8°C  
R404a / R290 BT: -18~-22°C

平面图  
Plan View

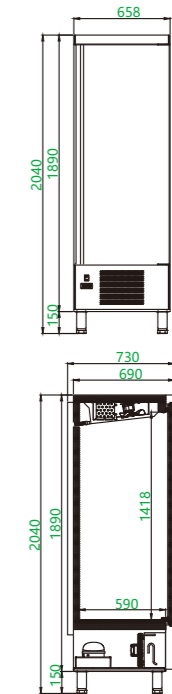

SNACK400TN SNACK400BT

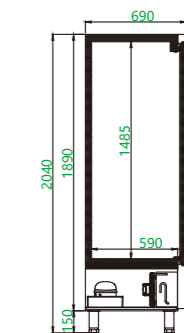
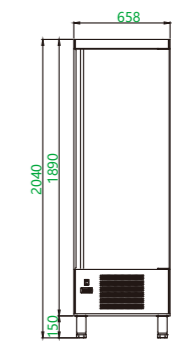

SNACK400STN SNACK400SBT

立式单门冷藏 / 冷冻高柜系列 (上置)

SINGLE DOOR UPRIGHT CHILLER / FREEZER SERIES (Upper)

产品特点 Product features

- 材质采用不锈钢
- 风冷制冷方式
- 高密度发泡箱体
- 欧洲品牌电子温控器
- 欧洲品牌压缩机
- 自动除霜
- 带磁性门封条的自动回归门
- 可调节搁物架
- 可换玻璃门
- 可换子弹脚或脚轮
- 可定做Led灯
- 冷冻型号门边框装发热丝,保持柜门不漏冷,不凝露

- Stainless steel structure
- Ventilated system
- High density insulation body
- Europe brand digital controller
- Europe brand compressor
- Automatic defrosting
- Self-closing door with magnetic gaskets
- Adjustable shelving
- Glass door is available
- Adjustable feet or castor is available
- Led light is available
- Freezer model are added heating element in doorframe, keep no fog around doorframe

产品细节 Product details



1. 欧洲品牌温控器。
2. 可定做Led灯。
3. 可调节搁物架。
4. 配有门锁。
5. 材质采用不锈钢。
6. 可换玻璃门。

1. Europe brand controller.
2. Led light is available.
3. Adjustable shelving.
4. Equipped with door lock.
5. Stainless steel structure.
6. Glass door is available.

产品参数 Product parameters

型号 Model	GN300TN	GN600TN	GN650TN	GN300BT	GN600BT	GN650BT
产品尺寸 Product size (mm)	498×690×2040	660×790×2040	740×830×2040	498×690×2040	660×790×2040	740×830×2040
冷媒类型 Refrigerant	R134a/R290	R134a/R290	R134a/R290	R404a/R290	R404a/R290	R404a/R290
温度范围 Temperature (°C)	+2~+8	+2~+8	+2~+8	-18~-22	-18~-22	-18~-22
净重 Net weight (KGS)	98	104	118	98	107	122
容积 Net capacity (L)	300	530	580	300	530	580
额定功率 Rated power (W)	340	340	369	490	490	552
制冷类型 Refrigeration type	Ventilated 风冷	Ventilated 风冷	Ventilated 风冷	Ventilated 风冷	Ventilated 风冷	Ventilated 风冷

产品认证 Product certification



\* 我司有权利更改产品设计和配置, 不会提前告知客户! We have the right to change the product design and configuration without informing customers in advance!

R134a / R290 TN: +2~+8°C  
R404a / R290 BT: -18~-22°C



GN650TN GN650BT

平面图  
Plan View

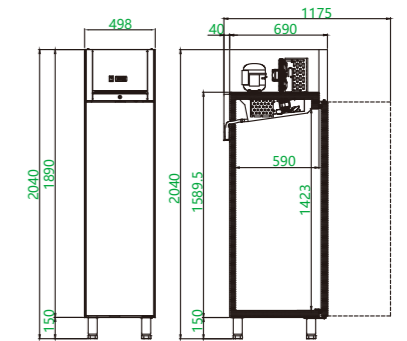

GN300TN GN300BT

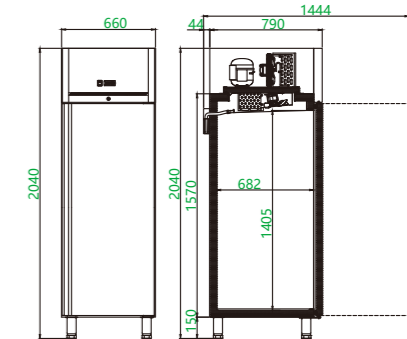

GN600TN GN600BT

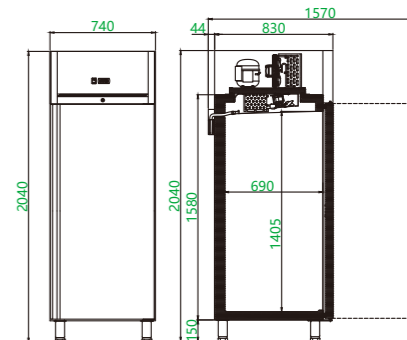

GN650TN GN650BT



# 立式双门冷藏 / 冷冻高柜系列 DOUBLE DOOR UPRIGHT CHILLER / FREEZER SERIES

## 产品特点 Product features

- 材质采用不锈钢
- 风冷制冷方式
- 高密度发泡箱体
- 欧洲品牌电子温控器
- 欧洲品牌压缩机
- 自动除霜
- 带磁性门封条的自动回归门
- 可调节搁物架
- 可换玻璃门
- 可换子弹脚或脚轮
- 可定做Led 灯
- 冷冻型号门边框装发热丝,保持柜门不漏冷,不凝露

- Stainless steel structure
- Ventilated system
- High density insulation body
- Europe brand digital controller
- Europe brand compressor
- Automatic defrosting
- Self-closing door with magnetic gaskets
- Adjustable shelving
- Glass door is available
- Adjustable feet or castor is available
- Led light is available
- Freezer model are added heating element in doorframe, keep no fog around doorframe

## 产品参数 Product parameters

型号 Model	GN1200TN	GN1410TN	GN1200BT	GN1410BT
产品尺寸 Product size (mm)	1340 × 800 × 2040	1480 × 830 × 2040	1340 × 800 × 2040	1480 × 830 × 2040
冷媒类型 Refrigerant	R134a/R290	R134a/R290	R404a/R290	R404a/R290
温度范围 Temperature (°C)	+2~+8	+2~+8	-18~-22	-18~-22
净重 Net weight (KGS)	181	181	194	197
容积 Net capacity (L)	1150	1285	1150	1285
额定功率 Rated power (W)	400	412	909	920
制冷类型 Refrigeration type	Ventilated 风冷	Ventilated 风冷	Ventilated 风冷	Ventilated 风冷

## 产品认证 Product certification



\* 我司有权利更改产品设计和配置, 不会提前告知客户! We have the right to change the product design and configuration without informing customers in advance!

## 产品细节 Product details

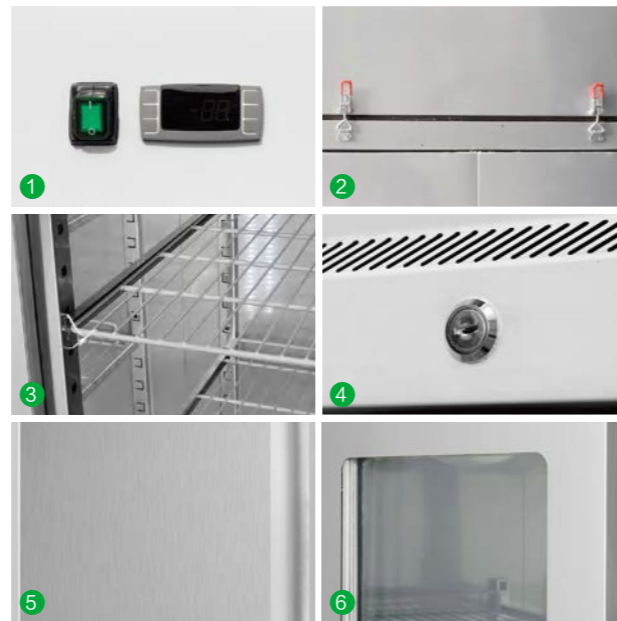

- |                 |   |
|-----------------|---|
| 1. 欧洲品牌温控器。     | 1. Europe brand controller.                                 |
| 2. 易拆卸机组, 方便维修。 | 2. Easy to disassemble the unit and facilitate maintenance. |
| 3. 可调节搁物架。      | 3. Adjustable shelving.                                     |
| 4. 配有门锁。        | 4. Equipped with door lock.                                 |
| 5. 材质采用不锈钢。     | 5. Stainless steel structure.                               |
| 6. 可换玻璃门。       | 6. Glass door is available.                                 |



GN1410TN GN1410BT

R134a / R290 TN: +2~+8°C  
R404a / R290 BT: -18~-22°C

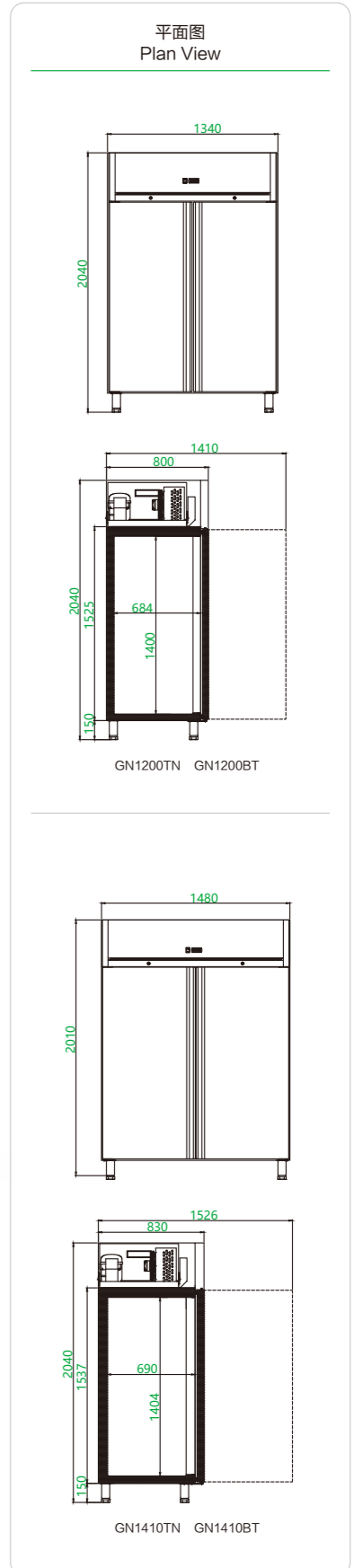

立式上下门冷藏 / 冷冻高柜系列

UPPER AND LOWER DOOR UPRIGHT CHILLER / FREEZER SERIES

产品特点 Product features

- 材质采用不锈钢
- 风冷制冷方式
- 高密度发泡箱体
- 欧洲品牌电子温控器
- 欧洲品牌压缩机
- 自动除霜
- 带磁性门封条的自动回归门
- 可调节搁物架
- 可换玻璃门
- 可换子弹脚或脚轮
- 可定做Led灯
- 冷冻型号门边框装发热丝,保持柜门不漏冷,不凝露

- Stainless steel structure
- Ventilated system
- High density insulation body
- Europe brand digital controller
- Europe brand compressor
- Automatic defrosting
- Self-closing door with magnetic gaskets
- Adjustable shelving
- Glass door is available
- Adjustable feet or castor is available
- Led light is available
- Freezer model are added heating element in doorframe, keep no fog around doorframe

产品细节 Product details



1. 欧洲品牌温控器。
2. 可定做Led灯。
3. 可调节搁物架。
4. 配有门锁。
5. 材质采用不锈钢。
6. 可换玻璃门。

1. Europe brand controller.
2. Led light is available.
3. Adjustable shelving.
4. Equipped with door lock.
5. Stainless steel structure.
6. Glass door is available.

产品参数 Product parameters

型号 Model	GN600TN/D	GN650TN/D	GN600BT/D	GN650BT/D
产品尺寸 Product size (mm)	660 × 790 × 2040	740 × 830 × 2040	660 × 790 × 2040	740 × 830 × 2040
冷媒类型 Refrigerant	R134a/R290	R134a/R290	R404a/R290	R404a/R290
温度范围 Temperature (°C)	+2~+8	+2~+8	-18~-22	-18~-22
净重 Net weight (KGS)	104	119	107	122
容积 Net capacity (L)	530	580	530	580
额定功率 Rated power (W)	360	310	490	722
制冷类型 Refrigeration type	Ventilated 风冷	Ventilated 风冷	Ventilated 风冷	Ventilated 风冷

产品认证 Product certification



\* 我司有权利更改产品设计和配置, 不会提前告知客户! We have the right to change the product design and configuration without informing customers in advance!

R134a / R290 TN: +2~+8°C  
R404a / R290 BT: -18~-22°C



GN650TN/D GN650BT/D

平面图  
Plan View

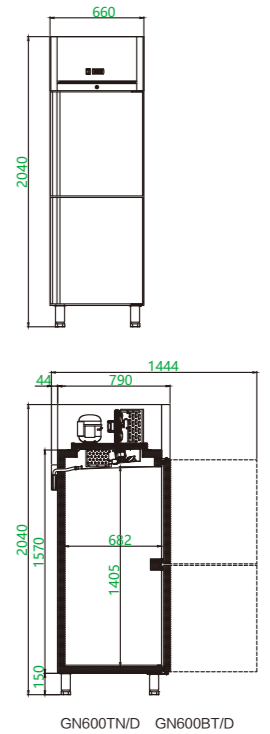

GN600TN/D GN600BT/D

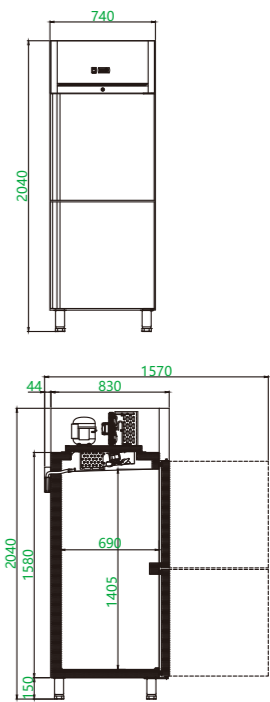

GN650TN/D GN650BT/D

# 立式四门冷藏 / 冷冻高柜系列 FOUR DOOR UPRIGHT CHILLER / FREEZER SERIES

## 产品特点 Product features

- 材质采用不锈钢
- 风冷制冷方式
- 高密度发泡箱体
- 欧洲品牌电子温控器
- 欧洲品牌压缩机
- 自动除霜
- 带磁性门封条的自动回归门
- 可调节搁物架
- 可换玻璃门
- 可换子弹脚或脚轮
- 可定做Led 灯
- 冷冻型号门边框装发热丝,保持柜门不漏冷,不凝露

- Stainless steel structure
- Ventilated system
- High density insulation body
- Europe brand digital controller
- Europe brand compressor
- Automatic defrosting
- Self-closing door with magnetic gaskets
- Adjustable shelving
- Glass door is available
- Adjustable feet or castor is available
- Led light is available
- Freezer model are added heating element in doorframe ,keep no fog around doorframe

## 产品参数 Product parameters

型 号 Model	GN1200TN/D	GN1410TN/D	GN1200BT/D	GN1410BT/D
产品尺寸 Product size (mm)	1340 × 800 × 2040	1480 × 830 × 2040	1340 × 800 × 2040	1480 × 830 × 2040
冷媒类型 Refrigerant	R134a/R290	R134a/R290	R404a/R290	R404a/R290
温度范围 Temperature (°C)	+2~+8	+2~+8	-18~-22	-18~-22
净 重 Net weight (KGS)	181	194	194	210
容 积 Net capacity (L)	1150	1285	1150	1285
额定功率 Rated power (W)	440	412	960	920
制冷类型 Refrigeration type	Ventilated 风冷	Ventilated 风冷	Ventilated 风冷	Ventilated 风冷

## 产品认证 Product certification



\* 我司有权利更改产品设计和配置, 不会提前告知客户! We have the right to change the product design and configuration without informing customers in advance!

## 产品细节 Product details



- |                 |   |
|-----------------|---|
| 1. 欧洲品牌温控器。     | 1. Europe brand controller.                                 |
| 2. 易拆卸机组, 方便维修。 | 2. Easy to disassemble the unit and facilitate maintenance. |
| 3. 可调节搁物架。      | 3. Adjustable shelving.                                     |
| 4. 配有门锁。        | 4. Equipped with door lock.                                 |
| 5. 材质采用不锈钢。     | 5. Stainless steel structure.                               |
| 6. 可换玻璃门。       | 6. Glass door is available.                                 |



R134a / R290 TN: +2~+8°C  
R404a / R290 BT: -18~-22°C

平面图  
Plan View

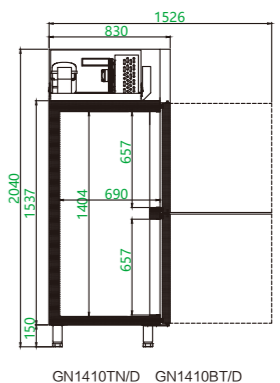
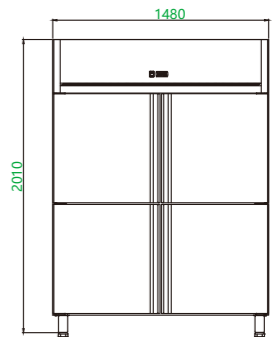
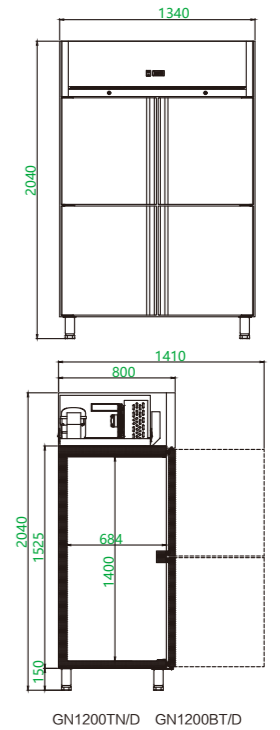

## 立式玻璃单门冷冻高柜 (-40℃) SINGLE GLASS DOOR UPRIGHT FREEZER (-40℃)

R404a / R290 BT: -35~-40℃

### 产品特点 Product features

- -40℃超低温
- 带加热玻璃门
- 内部有LED照明
- 材质采用不锈钢
- 风冷制冷方式
- 高密度发泡箱体
- 欧洲品牌电子温控器
- 欧洲品牌压缩机
- 自动除霜
- 带磁性门封条的自动回归门
- 可调节搁物架
- 可换子弹脚或脚轮
- 冷冻型号门边框装发热丝,保持柜门不漏冷,不凝露

- -40 °C ultra low temperature
- With heated glass door
- LED lighting inside
- Stainless steel structure
- Ventilated system
- High density insulation body
- Europe brand digital controller
- Europe brand compressor
- Automatic defrosting
- Self-closing door with magnetic gaskets
- Adjustable shelving
- Adjustable feet or castor is available
- Freezer modle are added heating element in doorframe, keep no fog around doorframe

### 产品细节 Product details



- |             |                             |
|-------------|-----------------------------|
| 1. 欧洲品牌温控器。 | 1. Europe brand controller. |
| 2. 带加热玻璃门。  | 2. With heated glass door.  |
| 3. 可调节搁物架。  | 3. Adjustable shelving.     |
| 4. 配有门锁。    | 4. Equipped with door lock. |
| 5. 门控开关。    | 5. Door control switch.     |
| 6. Led灯光照明。 | 6. LED lighting.            |

### 产品参数 Product parameters

型号 Model	GN650BT/G(-40℃)
产品尺寸 Product size (mm)	740 × 830 × 2040
冷媒类型 Refrigerant	R404a/R290
温度范围 Temperature (°C)	-35 ~ -40
净重 Net weight (KGS)	150
容积 Net capacity (L)	580
额定功率 Rated power (W)	1100
制冷类型 Refrigeration type	Ventilated 风冷

### 产品认证 Product certification



\* 我司有权利更改产品设计和配置, 不会提前告知客户! We have the right to change the product design and configuration without informing customers in advance!



-35℃至-40℃达到深度冷冻效果, 最大化保持海鱼类等食材新鲜度。

-35 °C to -40 °C to achieve deep freezing effect and maximize the freshness of marine fish and other food materials.

平面图  
Plan View

正视图 Front View

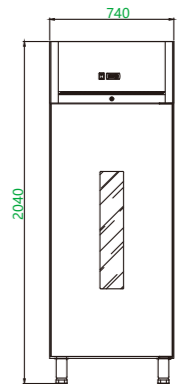

侧视图 Side View

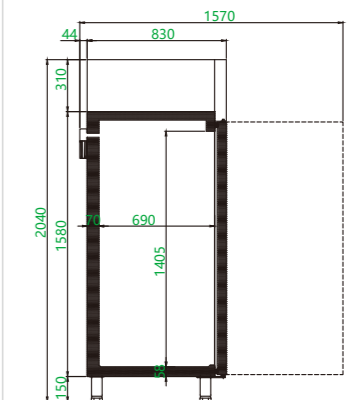

# 立式玻璃单门冷藏 / 冷冻高柜系列

## SINGLE GLASS DOOR UPRIGHT CHILLER / FREEZER SERIES

### 产品特点 Product features

- 材质采用不锈钢
- 风冷制冷方式
- 高密度发泡箱体
- 欧洲品牌电子温控器
- 欧洲品牌压缩机
- 自动除霜
- 带磁性门封条的自动回归门
- 可调节搁物架
- 可换不锈钢门
- 可换子弹脚或脚轮
- 可定做Led灯
- 冷冻型号门边框装发热丝,保持柜门不漏冷,不凝露

- Stainless steel structure
- Ventilated system
- High density insulation body
- Europe brand digital controller
- Europe brand compressor
- Automatic defrosting
- Self-closing door with magnetic gaskets
- Adjustable shelving
- Stainless steel door is available
- Adjustable feet or castor is available
- Led light is available
- Freezer model are added heating element in doorframe, keep no fog around doorframe

### 产品参数 Product parameters

型号 Model	GN600TN/G	GN650TN/G	GN600BT/G	GN650BT/G
产品尺寸 Product size (mm)	660 × 790 × 2040	740 × 830 × 2040	660 × 790 × 2040	740 × 830 × 2040
冷媒类型 Refrigerant	R134a/R290	R134a/R290	R404a/R290	R404a/R290
温度范围 Temperature (°C)	+2~+8	+2~+8	-18~-22	-18~-22
净重 Net weight (KGS)	105	130	120	159
容积 Net capacity (L)	530	580	530	580
额定功率 Rated power (W)	490	460	490	722
制冷类型 Refrigeration type	Ventilated 风冷	Ventilated 风冷	Ventilated 风冷	Ventilated 风冷

### 产品认证 Product certification



\* 我司有权利更改产品设计和配置, 不会提前告知客户! We have the right to change the product design and configuration without informing customers in advance!

R134a / R290 TN: +2~+8°C  
R404a / R290 BT: -18~-22°C



平面图  
Plan View

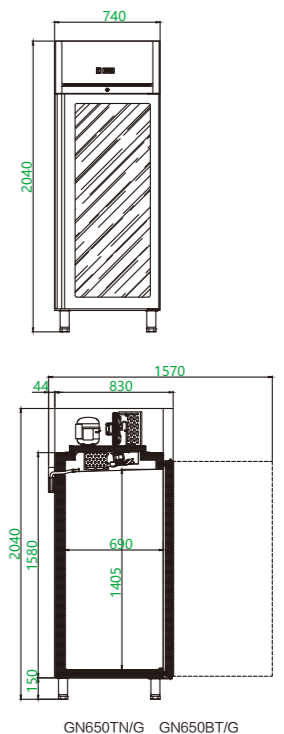
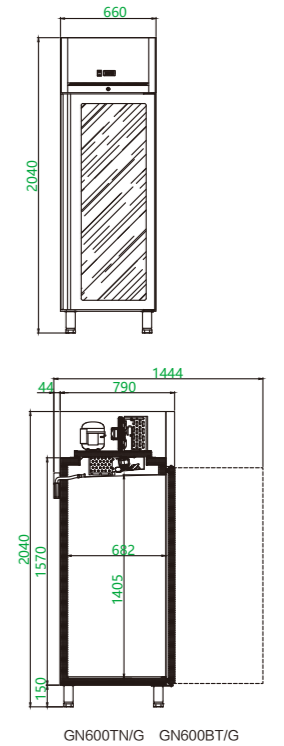

立式玻璃双门冷藏 / 冷冻高柜系列

DOUBLE GLASS DOOR UPRIGHT CHILLER / FREEZER SERIES

产品特点 Product features

- 材质采用不锈钢
- 风冷制冷方式
- 高密度发泡箱体
- 欧洲品牌电子温控器
- 欧洲品牌压缩机
- 自动除霜
- 带磁性门封条的自动回归门
- 可调节搁物架
- 可换不锈钢门
- 可换子弹脚或脚轮
- 可定做Led灯
- 冷冻型号门边框装发热丝,保持柜门不漏冷,不凝露

- Stainless steel structure
- Ventilated system
- High density insulation body
- Europe brand digital controller
- Europe brand compressor
- Automatic defrosting
- Self-closing door with magnetic gaskets
- Adjustable shelving
- Stainless steel door is available
- Adjustable feet or castor is available
- Led light is available
- Freezer model are added heating element in doorframe, keep no fog around doorframe

产品参数 Product parameters

型号 Model	GN1200TN/G	GN1410TN/G	GN1200BT/G	GN1410BT/G
产品尺寸 Product size (mm)	1340 × 800 × 2040	1480 × 830 × 2040	1340 × 800 × 2040	1480 × 830 × 2040
冷媒类型 Refrigerant	R134a/R290	R134a/R290	R404a/R290	R404a/R290
温度范围 Temperature (°C)	+2~+8	+2~+8	-18~-22	-18~-22
净重 Net weight (KGS)	201	212	214	271
容积 Net capacity (L)	1150	1285	1150	1285
额定功率 Rated power (W)	412	412	960	920
制冷类型 Refrigeration type	Ventilated 风冷	Ventilated 风冷	Ventilated 风冷	Ventilated 风冷

产品认证 Product certification



\* 我司有权利更改产品设计和配置, 不会提前告知客户! We have the right to change the product design and configuration without informing customers in advance!

产品细节 Product details



- |                 |   |
|-----------------|---|
| 1. 欧洲品牌温控器。     | 1. Europe brand controller.                                 |
| 2. 可定做Led灯。     | 2. Led light is available.                                  |
| 3. 可调节搁物架。      | 3. Adjustable shelving.                                     |
| 4. 配有门锁。        | 4. Equipped with door lock.                                 |
| 5. 易拆卸机组, 方便维修。 | 5. Easy to disassemble the unit and facilitate maintenance. |
| 6. 可换子弹脚或脚轮。    | 6. Adjustable feet or castor is available.                  |

R134a / R290 TN: +2~+8°C  
R404a / R290 BT: -18~-22°C

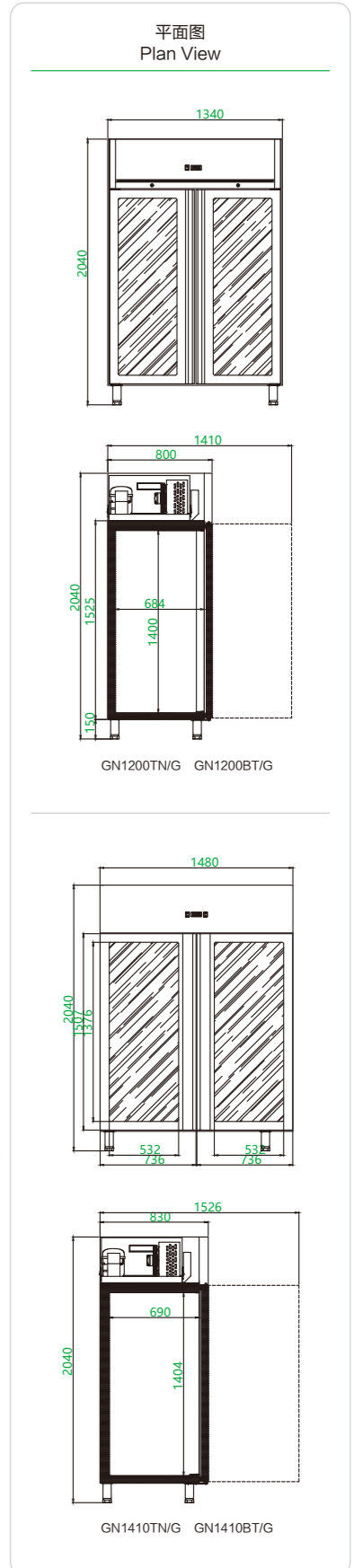

## 立式上下门双温机高柜系列 COMBINED TEMPERATURE SERIES

### 产品特点 Product features

- 材质采用不锈钢
- 风冷制冷方式
- 高密度发泡箱体
- 欧洲品牌电子温控器
- 欧洲品牌压缩机
- 自动除霜
- 带磁性门封条的自动回归门
- 可调节搁物架
- 可换玻璃门
- 可换子弹脚或脚轮
- 可定做Led灯
- 冷冻型号门边框装发热丝,保持柜门不漏冷,不凝露

- Stainless steel structure
- Ventilated system
- High density insulation body
- Europe brand digital controller
- Europe brand compressor
- Automatic defrosting
- Self-closing door with magnetic gaskets
- Adjustable shelving
- Glass door is available
- Adjustable feet or castor is available
- Led light is available
- Freezer model are added heating element in doorframe, keep no fog around doorframe

### 产品参数 Product parameters

型号 Model	GN600DT/D	GN650DT/D
产品尺寸 Product size (mm)	660 × 790 × 2040	740 × 830 × 2040
冷媒类型 Refrigerant	R134a/R290 & R404a/R290	R134a/R290 & R404a/R290
温度范围 Temperature (°C)	+2~+8 / -18~-22	+2~+8 / -18~-22
净重 Net weight (KGS)	137	147
容积 Net capacity (L)	580	580
额定功率 Rated power (W)	TN(冷藏)250;BT(冷冻)580	TN(冷藏)260;BT(冷冻)590
制冷类型 Refrigeration type	Ventilated 风冷	Ventilated 风冷

### 产品认证 Product certification



\* 我司有权利更改产品设计和配置, 不会提前告知客户! We have the right to change the product design and configuration without informing customers in advance!

### 产品细节 Product details



1. 欧洲品牌温控器。
2. 可定做Led灯。
3. 可调节搁物架。
4. 配有门锁。
5. 材质采用不锈钢。
6. 可换玻璃门。

1. Europe brand controller.
2. Led light is available.
3. Adjustable shelving.
4. Equipped with door lock.
5. Stainless steel structure.
6. Glass door is available.



R134a & R404a / R290 +2~+8°C / -18~-22°C

平面图  
Plan View

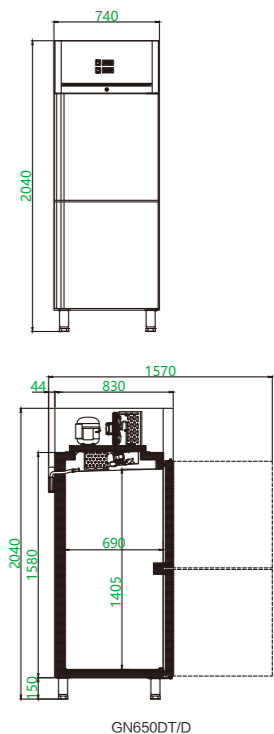
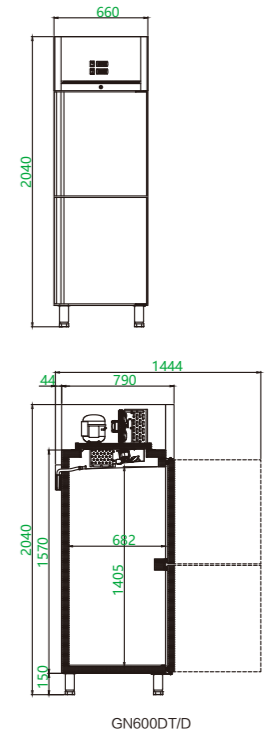

# 立式四门双温机高柜系列 COMBINED TEMPERATURE SERIES

## 产品特点 Product features

- 材质采用不锈钢
- 风冷制冷方式
- 高密度发泡箱体
- 欧洲品牌电子温控器
- 欧洲品牌压缩机
- 自动除霜
- 带磁性门封条的自动回归门
- 可调节搁物架
- 可换玻璃门
- 可换子弹脚或脚轮
- 可定做Led 灯
- 冷冻型号门边框装发热丝,保持柜门不漏冷,不凝露

- Stainless steel structure
- Ventilated system
- High density insulation body
- Europe brand digital controller
- Europe brand compressor
- Automatic defrosting
- Self-closing door with magnetic gaskets
- Adjustable shelving
- Glass door is available
- Adjustable feet or castor is available
- Led light is available
- Freezer modle are added heating element in doorframe , keep no fog around doorframe

## 产品参数 Product parameters

型 号 Model	GN1200DT/D	GN1410DT/D
产品尺寸 Product size (mm)	1340 × 800 × 2040	1480 × 830 × 2040
冷媒类型 Refrigerant	R134a/R290 & R404a/R290	R134a/R290 & R404a/R290
温度范围 Temperature (°C)	+2~+8 / -18~-22	+2~+8 / -18~-22
净 重 Net weight (KGS)	211	280
容 积 Net capacity (L)	1150	1285
额定功率 Rated power (W)	TN(冷藏)310;BT(冷冻)720	TN(冷藏)310;BT(冷冻)720
制冷类型 Refrigeration type	Ventilated 风冷	Ventilated 风冷

## 产品认证 Product certification



\* 我司有权利更改产品设计和配置, 不会提前告知客户! We have the right to change the product design and configuration without informing customers in advance!

R134a & R404a / R290 +2~+8°C / -18~-22°C



平面图  
Plan View

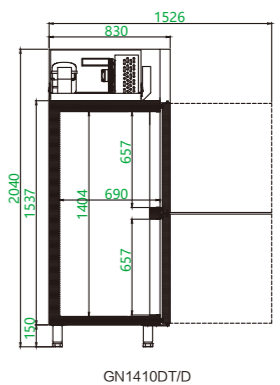
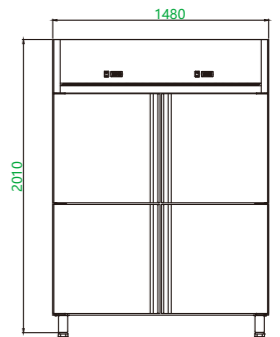
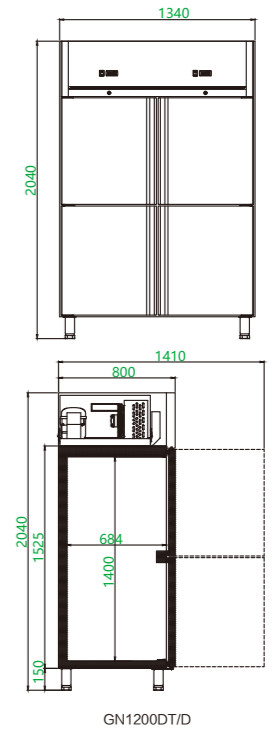





**MARCHEF**

PIZZA  
SANDWICH

披萨、三明治操作台系列

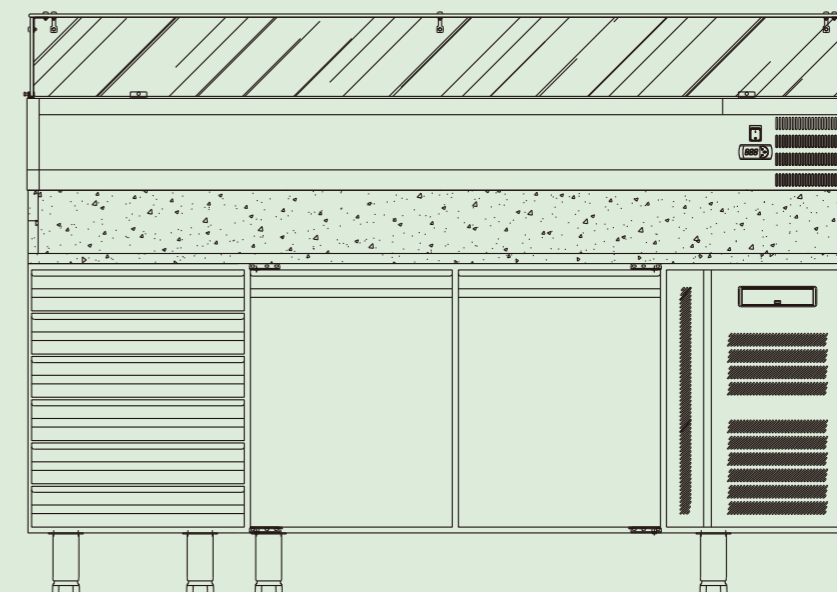

# 一体式披萨操作台系列 SANDWICH COUNTER SERIES

## 产品特点 Product features

- 材质采用不锈钢
- 可换子弹脚或脚轮
- 风冷制冷系统
- 高密度发泡箱体
- 欧洲品牌温控器
- 欧洲品牌压缩机
- 智能自动除霜系统
- 内箱采用边角圆弧设计，易于清洁
- 带磁性门封条的自动回归门
- Stainless steel structure
- Adjustable feet and castor is available
- Ventilated cooling system
- High density insulation body
- Europe brand digital controller
- Europe brand compressor
- Smart automatic defrosting
- Interior body with round corner, easy to clean
- Self-closing door with magnetic gaskets

## 产品细节 Product details



份数盘设计，分类储藏，食物不串味。  
Fractional plate design, classified storage, food does not taste.

材质采用不锈钢。  
Stainless steel structure.

## 产品参数 Product parameters

型号 Model	SH2000/700	SH2000/800
产品尺寸 Product size (mm)	1360 × 700 × 1075	1510 × 800 × 1075
包装尺寸 Packing size (mm)	1420 × 740 × 1160	1570 × 840 × 1160
温度范围 Temperature (°C)	+2~+8	+2~+8
净重 Net weight (KGS)	101	98
容积 Net capacity (L)	260	400
额定功率 Rated power (W)	388	390
制冷类型 Refrigeration type	Ventilated 风冷	Ventilated 风冷

## 产品认证 Product certification



\* 我司有权利更改产品设计和配置，不会提前告知客户！ We have the right to change the product design and configuration without informing customers in advance!

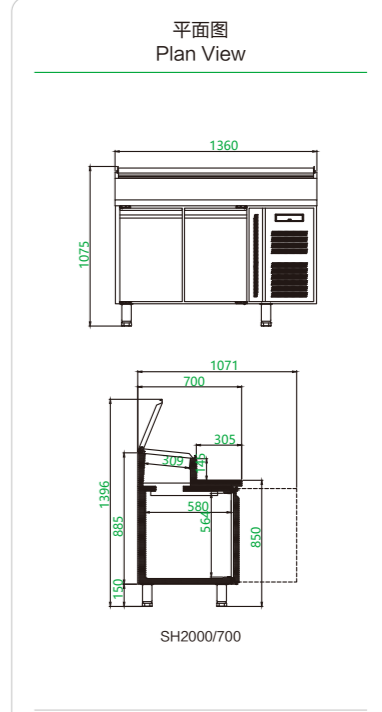

SH2000/700



SH2000/800

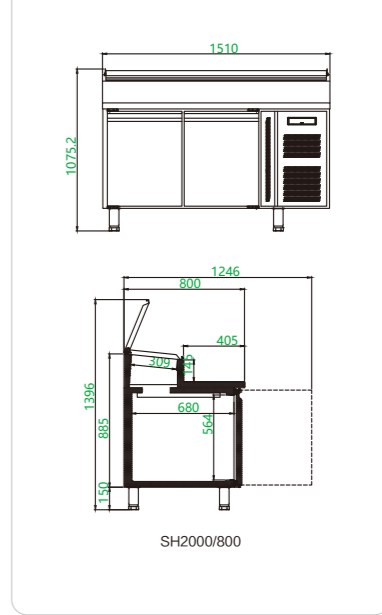

# 一体式披萨操作台系列 SANDWICH COUNTER SERIES

## 产品特点 Product features

- 材质采用不锈钢
  - 可换子弹脚或脚轮
  - 风冷制冷系统
  - 高密度发泡箱体
  - 欧洲品牌温控器
  - 欧洲品牌压缩机
  - 智能自动除霜系统
  - 内箱采用边角圆弧设计，易于清洁
  - 带磁性门封条的自动回归门
- Stainless steel structure
  - Adjustable feet and castor is available
  - Ventilated cooling system
  - High density insulation body
  - Europe brand digital controller
  - Europe brand compressor
  - Smart automatic defrosting
  - Interior body with round corner, easy to clean
  - Self-closing door with magnetic gaskets

## 产品细节 Product details



拉挂式玻璃盖  
Pull and hang glass cover

液压式玻璃盖  
Hydraulic glass cover

不锈钢盖可换成玻璃盖。  
Stainless steel cover can be replaced with glass cover.

## 产品参数 Product parameters

型号 Model	SH3000/700	SH4000/700	SH3000/700-800	SH3000/800
产品尺寸 Product size (mm)	1795 × 700 × 1075	2230 × 700 × 1075	1795 × 800 × 1075	2020 × 800 × 1075
包装尺寸 Packing size (mm)	1840 × 740 × 1160	2260 × 740 × 1160	1840 × 840 × 1160	2080 × 840 × 1160
温度范围 Temperature (°C)	+2~+8	+2~+8	+2~+8	+2~+8
净重 Net weight (KGS)	122	139	140	154
容积 Net capacity (L)	360	541	450	580
额定功率 Rated power (W)	375	388	375	451
制冷类型 Refrigeration type	Ventilated 风冷	Ventilated 风冷	Ventilated 风冷	Ventilated 风冷

## 产品认证 Product certification



\* 我司有权利更改产品设计和配置，不会提前告知客户！ We have the right to change the product design and configuration without informing customers in advance!



SH3000/700



SH4000/700



SH3000/700-800



SH3000/800

### GN份数盘配置 GN Pans Configurations

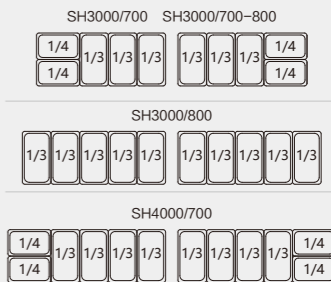

### 平面图 Plan View

正视图 Front View

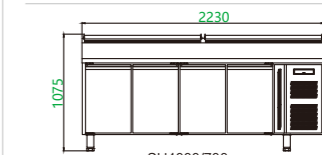
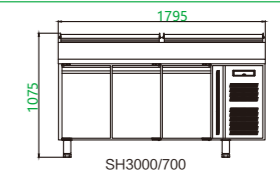

侧视图 Side View

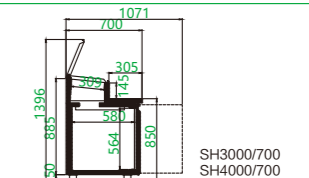

### 平面图 Plan View

正视图 Front View

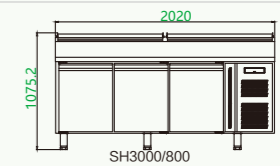
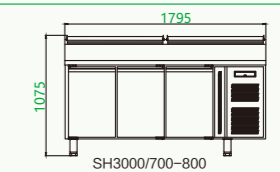

侧视图 Side View

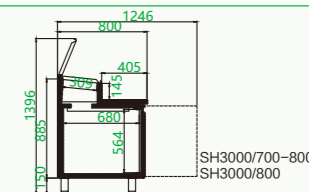

# 一体式披萨操作台系列 SANDWICH COUNTER SERIES

## 产品特点 Product features

- 可开启扇形盆罩
- 欧洲标准，柜体尺寸按可放GN1/1份数盘设计
- 材质采用不锈钢
- 风冷制冷系统
- 高密度发泡箱体
- 欧洲品牌温控器
- 欧洲品牌压缩机
- 智能自动除霜系统
- 内箱采用边角圆弧设计，易于清洁
- 带磁性门封条的自动回归门
- 上下可调搁物架设计
- 门可以轻易换成抽屉
- 平台柜的深度可定做60cm,65cm,70cm,75cm,80cm

- Openable fan-shaped basin cover
- Europe standard GN 1/1 pan designed
- Stainless steel structure
- Ventilated cooling system
- High density insulation body
- Europe brand controller
- European brand compressor
- Smart automatic defrosting
- Interior body with round corner, easy to clean
- Self-closing door with magnetic gaskets
- Adjustable shelving design
- Doors can be easily change to be drawers
- The depth of the counter can be customized to 60cm,65cm,70cm,75cm,80cm

## 产品参数 Product parameters

型号 Model	GN2100TN-US	GN3100TN-US	GN4100TN-US
产品尺寸 Product size (mm)	1360 × 700 × 1060	1795 × 700 × 1060	2230 × 700 × 1060
包装尺寸 Package size (mm)	1420 × 740 × 1120	1845 × 740 × 1120	2280 × 740 × 1120
温度范围 Temperature (°C)	+2~+8	+2~+8	+2~+8
净重 Net weight (KGS)	92	113	134
容积 Net capacity (L)	260	400	540
额定功率 Rated power (W)	350	360	470
制冷类型 Refrigeration type	Ventilated 风冷	Ventilated 风冷	Ventilated 风冷

## 产品认证 Product certification



\* 我司有权利更改产品设计和配置，不会提前告知客户！ We have the right to change the product design and configuration without informing customers in advance!

## 产品细节 Product details



1. 欧洲品牌温控器。
  2. 上下可调搁物架设计。
  3. 门封条可容易清洁和更换。
  4. 欧款门把手设计。
  5. 可开启扇形盆罩。
  6. 欧洲标准GN分数盘设计。
1. Europe brand controller.
  2. Adjustable shelving design.
  3. Gaskets can be easily to clean and changed.
  4. Europe standard door handle.
  5. Openable fan-shaped basin cover.
  6. Europe standard GN pan designed.



### GN份数盘配置 GN Pans Configurations

GN2100TN-US



GN3100TN-US



GN4100TN-US



### 平面图 Plan View

正视图 Front View

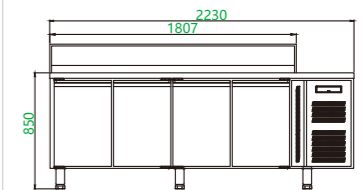
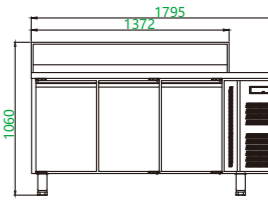
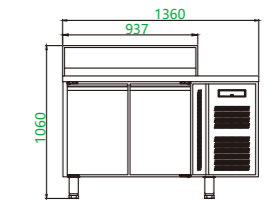

侧视图 Side View

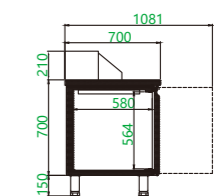

# 大理石披萨操作台系列 LUXURY PIZZA COUNTER SERIES

## 产品特点 Product features

- 欧洲标准, 柜体尺寸按可放GN1/1份数盘或者600\*400mm烤盘设计
- 可换子弹脚或脚轮
- 材质采用不锈钢
- 风冷制冷系统
- 高密度发泡箱体
- 欧洲品牌温控器
- 欧洲品牌压缩机
- 智能自动除霜系统
- 内箱采用边角圆弧设计, 易于清洁
- 带磁性门封条的自动回归门
- 上下可调搁物架设计
- 门可以轻易换成抽屉

- Europe standard GN 1/1 pan & 600\*400 mm for operation
- Adjustable feet and castor is available
- Stainless steel structure
- Ventilated cooling system
- High density insulation body
- Europe brand digital controller
- Europe brand compressor
- Smart automatic defrosting
- Interior body with round corner, easy to clean
- Self-closing door with magnetic gaskets
- Adjustable shelving design
- Doors can be easily change to be drawers



## 产品参数 Product parameters

型号 Model	PZ1100TN/380	PZ903/380	PZ1610TN/380	PZ2600TN/380
产品尺寸 Product size (mm)	1200 × 800 × 1427	1400 × 700 × 1462	1510 × 800 × 1427	1510 × 800 × 1427
包装尺寸 Packing size (mm)	1300 × 840 × 1060	1420 × 740 × 1200	1570 × 840 × 1060	1570 × 840 × 1060
温度范围 Temperature (°C)	+2~+8	+2~+8	+2~+8	+2~+8
净重 Net weight (KGS)	120	131	215	194
容积 Net capacity (L)	250	390	168	390
额定功率 Rated power (W)	290	321	256	320
制冷类型 Refrigeration type	Ventilated 风冷	Static 直冷	Ventilated 风冷	Ventilated 风冷

## 产品认证 Product certification



\* 我司有权利更改产品设计和配置, 不会提前告知客户! We have the right to change the product design and configuration without informing customers in advance!



PZ903/380



PZ1610TN/380



PZ2600TN/380

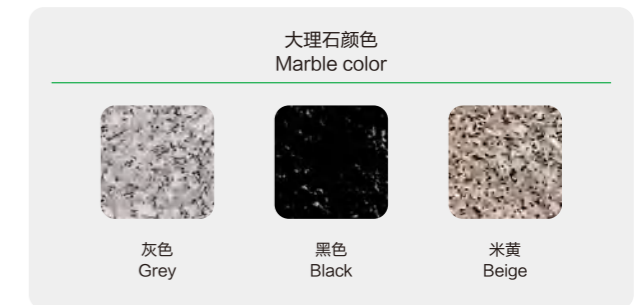

大理石颜色  
Marble color

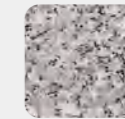

灰色  
Grey

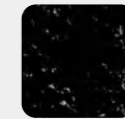

黑色  
Black

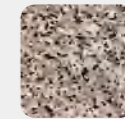

米黄  
Beige

平面图  
Plan View

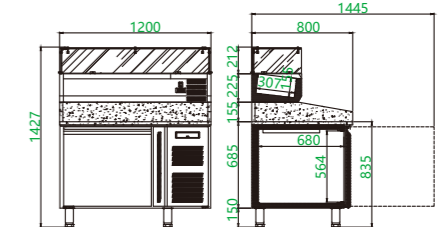

PZ1100TN/380

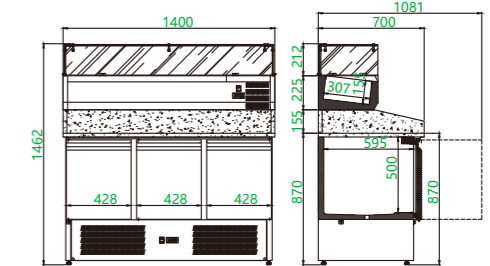

PZ903/380

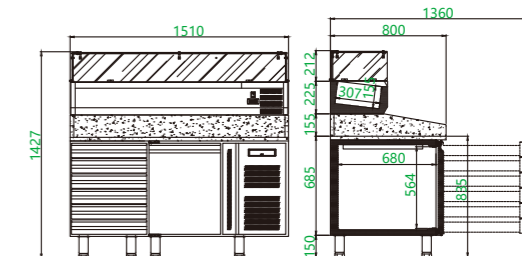

PZ1610TN/380

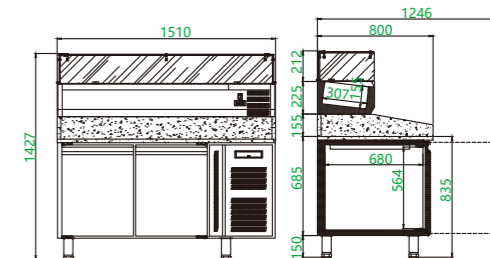

PZ2600TN/380

# 大理石披萨操作台系列 LUXURY PIZZA COUNTER SERIES

## 产品特点 Product features

- 欧洲标准，柜体尺寸按可放GN1/1份数盘或者600\*400mm烤盘设计
- 可换子弹脚或脚轮
- 材质采用不锈钢
- 风冷制冷系统
- 高密度发泡箱体
- 欧洲品牌温控器
- 欧洲品牌压缩机
- 智能自动除霜系统
- 内箱采用边角圆弧设计，易于清洁
- 带磁性门封条的自动回归门
- 上下可调搁物架设计
- 门可以轻易换成抽屉

- Europe standard GN 1/1 pan & 600\*400 mm for operation
- Adjustable feet and castor is available
- Stainless steel structure
- Ventilated cooling system
- High density insulation body
- Europe brand digital controller
- Europe brand compressor
- Smart automatic defrosting
- Interior body with round corner, easy to clean
- Self-closing door with magnetic gaskets
- Adjustable shelving design
- Doors can be easily change to be drawers

## 产品参数 Product parameters

型号 Model	PZ2100TN/380	PZ3100TN/380	PZ3600TN/380	PZ2610TN/380
产品尺寸 Product size (mm)	1360 × 700 × 1420	1800 × 700 × 1420	2025 × 800 × 1420	2025 × 800 × 1420
包装尺寸 Packing size (mm)	1420 × 740 × 1060	1840 × 740 × 1060	2080 × 840 × 1060	2080 × 840 × 1060
温度范围 Temperature (°C)	+2~+8	+2~+8	+2~+8	+2~+8
净重 Net weight (KGS)	130	278	257	278
容积 Net capacity (L)	260	400	580	390
额定功率 Rated power (W)	336	360	451	388
制冷类型 Refrigeration type	Ventilated 风冷	Ventilated 风冷	Ventilated 风冷	Ventilated 风冷

## 产品认证 Product certification



\* 我司有权利更改产品设计和配置，不会提前告知客户！ We have the right to change the product design and configuration without informing customers in advance!

## 产品细节 Product details



1. 欧洲品牌温控器。
  2. 门可以轻易换成抽屉。
  3. 优质天然大理石台面。
1. Europe brand controller.
  2. Doors can be easily change to be drawers.
  3. High quality natural marble countertop.

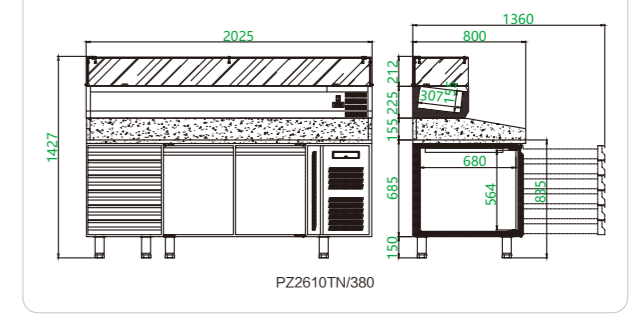
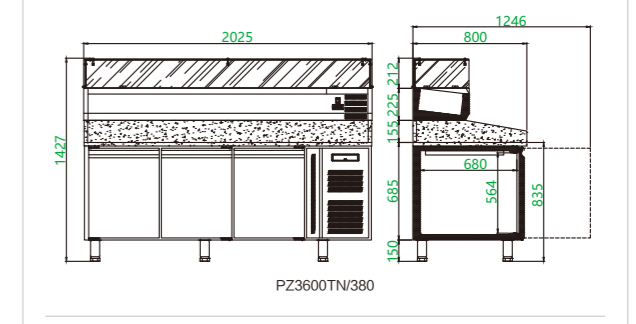
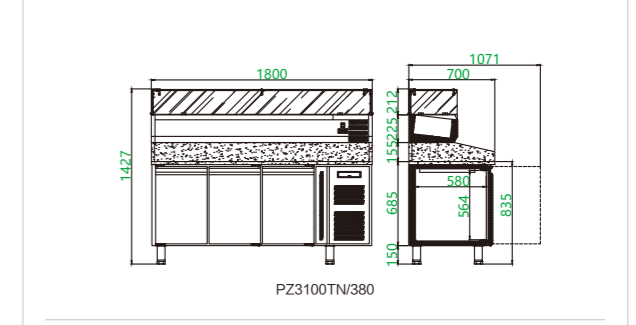
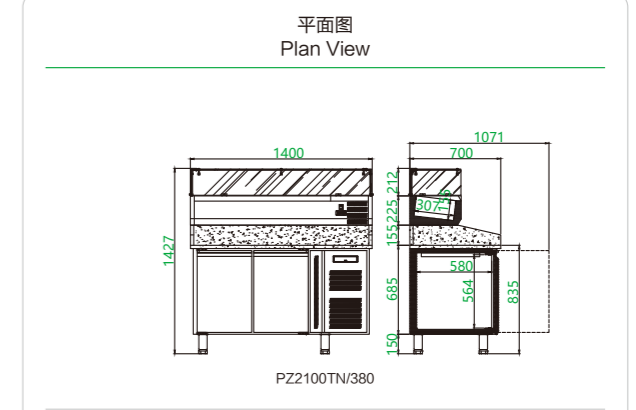
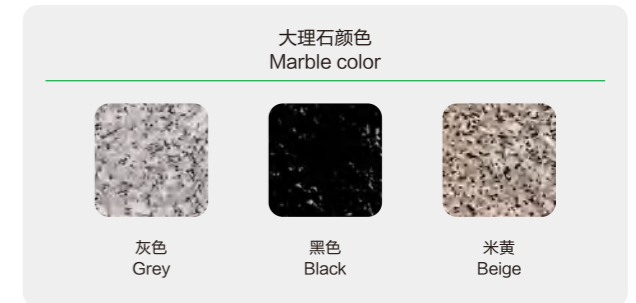

# 赛百味系列 SUBWAY SERIES

## 产品特点 Product features

- 工作环境：32摄氏度，65%湿度
  - 精选不锈钢设计，高档豪华
  - 高效节能压缩机，智能数字温度控制器和高速低噪风机
  - 环保无氟制冷剂R134a
  - 立体循环风冷，保证菜品的持续新鲜
  - 可放1/3、1/6份数盘，和自制酱料盒，并配有废料盒
  - 配有环保尼龙砧板，使工作空间更加有序
  - 揭盖式玻璃门盖，防护展示一体，方便实用
  - 配有暖光LED灯照明，展现菜品最本真的新鲜色泽
  - 高度可调的高档不锈钢子弹脚
- Ambience temperature: 32°C & 65% humidity
  - AISI 201 stainless steel body
  - Energy saving compressor, digital thermostat and high speed & low noise fan motor
  - CFC free cooling gas R134a
  - Fan cooling, air circulation to preserve the sustained freshness of food
  - 8mm tempering glass cover
  - GN pan capacity
  - Nylon food preparation top
  - Stainless steel hollow glass door lid, air lift support, easy opening and closing
  - LED lighting for display of food freshness and color
  - Stainless steel adjustable legs

## 产品细节 Product details

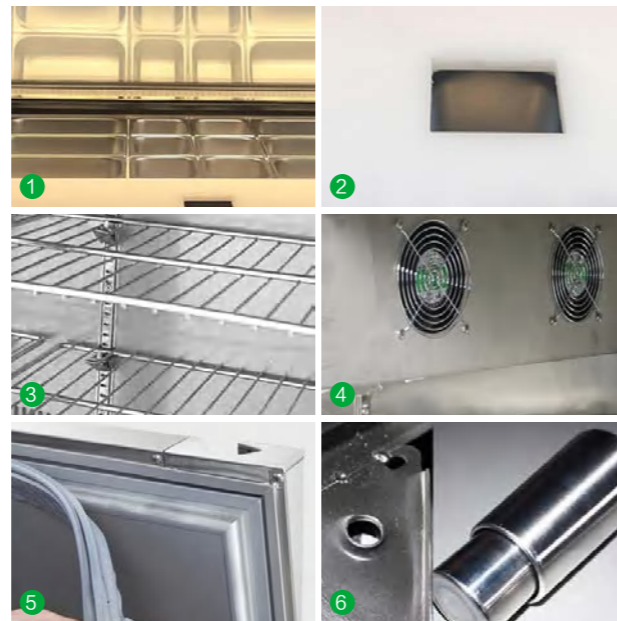

- |             |                                  |
|-------------|----------------------------------|
| 1. LED暖光照明。 | 1. Led warm lighting.            |
| 2. 尼龙砧板。    | 2. Nylon cutting board.          |
| 3. 不锈钢储物间。  | 3. Stainless steel storage room. |
| 4. 风冷循环机。   | 4. Air cooled circulator.        |
| 5. 升级密封条。   | 5. Upgrade the sealing strip.    |
| 6. 不锈钢承重脚。  | 6. Stainless steel bearing feet. |

## 产品参数 Product parameters

型号 Model	QG12L1F	QG15L2F	QG18L3F
产品尺寸 Product size (mm)	1200 × 900 × 1450	1500 × 900 × 1450	1800 × 900 × 1450
温度范围 Temperature (°C)	0 ~ +10	0 ~ +10	0 ~ +10
容积 Net capacity (L)	280	380	480
额定功率 Rated power (W)	320	420	480
产品描述 Product Description	1门 (1door)	2门 (2door)	3门 (3door)
制冷剂 Refrigerant Type	R134a	R134a	R134a
制冷类型 Refrigeration type	Ventilated 风冷	Ventilated 风冷	Ventilated 风冷

## 产品认证 Product certification



\* 我司有权利更改产品设计和配置，不会提前告知客户！ We have the right to change the product design and configuration without informing customers in advance!



QG12L1F

### GN份数盘配置 GN Pans Configurations

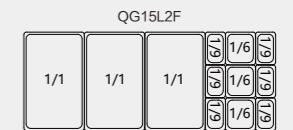
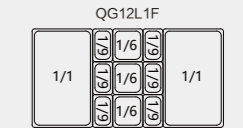

QG15L2F



**MARCHEF**

BAKERY  
SHOWCOSE

烘焙展示柜系列





急速冷冻柜系列

BLAST CHILLER/FREEZER SERIES

产品特点 Product features

- 材质采用不锈钢
- 风冷制冷系统
- 高密度发泡箱体
- 欧洲品牌温控器
- 欧洲品牌压缩机
- 智能自动除霜系统
- 内箱采用边角圆弧设计，易于清洁
- 带磁性门封条的自动回归门
- 只需30分钟就能使柜内的温度从+30下降到-40℃
- 适合使用GN1/1 或者 400x600的烤盘，深度为65mm， BC-5T 为5盘， BC-10T为10盘
- Stainless steel structure
- Ventilated cooling system
- High density insulation body
- Europe brand digital controller, Dixell
- Europe brand compressor, Embraco and Tecumseh
- Smart automatic defrosting
- Interior body with round corner, easy to clean
- Self-closing door with magnetic gaskets
- Let the temperature in the cabinet drops from the normal temperature to -40℃ in just 30 minutes
- It can hold the versatile GN1/1 pans and 400x600 mm bakery trays. 5T for 5 Pans, 10T for 10 Pans

产品细节 Product details



1. 电子温控，精准控温、温度清晰可见。
2. 外观精致，采用无磁性304不锈钢，坚固耐用，耐腐蚀，易清洗。
3. 加厚高密度发泡层。
1. Electronic temperature control, accurate temperature control, temperature clearly visible.
2. Exquisite appearance, non-magnetic 304 stainless steel, durable, corrosion-resistant and easy to clean.
3. Thickened high-density foam layer.

产品参数 Product parameters

型号 Model	BC-3T	BC-5T(-32℃)	BC-5T(-40℃)
产品尺寸 Product size (mm)	710×700×560	725×795×865	800×800×1000
包装尺寸 Package size (mm)	790×780×660	800×880×1100	890×890×1100
温度范围 Temperature (℃)	+3 ~ -35	+30 ~ -32	+30 ~ -40
净重 Net weight (KGS)	66	70	75
容积 Net capacity (L)	65	90	100
额定功率 Rated power (W)	550	698	880
制冷类型 Refrigeration type	Ventilated 风冷	Ventilated 风冷	Ventilated 风冷

产品认证 Product certification



\* 我司有权利更改产品设计和配置，不会提前告知客户！ We have the right to change the product design and configuration without informing customers in advance!



BC-5T(-32℃)  
+30 ~ -32℃

BC-5T(-40℃)  
+30 ~ -40℃

平面图  
Plan View

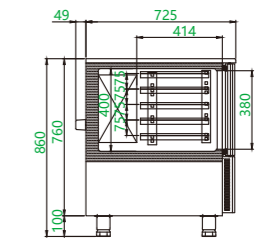
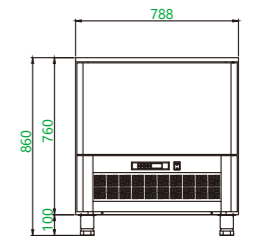

BC-5T(-32℃)

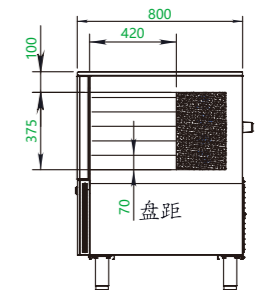
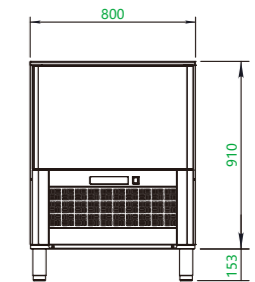

BC-5T(-40℃)

# 急速冷冻柜系列 BLAST CHILLER/FREEZER SERIES

## 产品特点 Product features

- 材质采用不锈钢
- 风冷制冷系统
- 高密度发泡箱体
- 欧洲品牌温控器
- 欧洲品牌压缩机
- 智能自动除霜系统
- 内箱采用边角圆弧设计，易于清洁
- 带磁性门封条的自动回归门
- 只需30分钟就能使柜内的温度从+30下降到-40℃
- 适合使用GN1/1 或者 400x600的烤盘，深度为65mm， BC-5T 为5盘， BC-10T为10盘
- Stainless steel structure
- Ventilated cooling system
- High density insulation body
- Europe brand digital controller, Dixell
- Europe brand compressor, Embraco and Tecumseh
- Smart automatic defrosting
- Interior body with round corner, easy to clean
- Self-closing door with magnetic gaskets
- Let the temperature in the cabinet drops from the normal temperature to -40℃ in just 30 minutes
- It can hold the versatile GN1/1 pans and 400x600 mm bakery trays. 5T for 5 Pans, 10T for 10 Pans

## 产品细节 Product details



适合使用GN1/1 或者 400x600的烤盘。  
It can hold the versatile GN1/1 pans and 400x600 mm bakery trays.

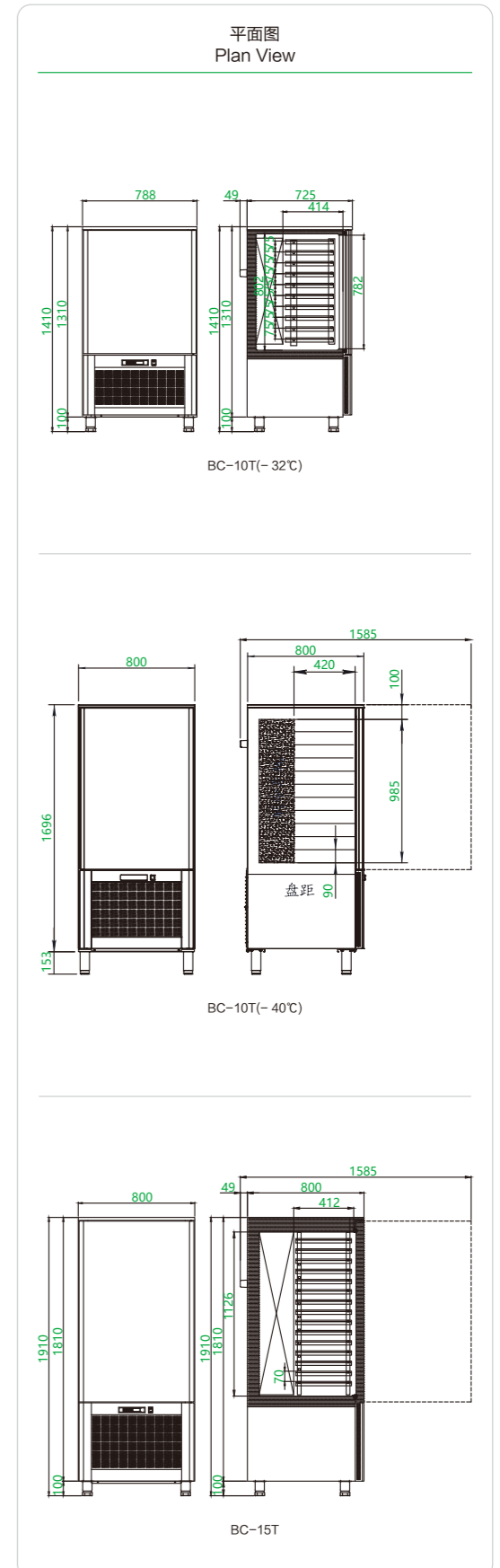

## 产品参数 Product parameters

型号 Model	BC-10T(-32°C)	BC-10T(-40°C)	BC-15T
产品尺寸 Product size (mm)	725 × 795 × 1400	800 × 800 × 1800	800 × 800 × 1960
包装尺寸 Package size (mm)	800 × 880 × 1560	890 × 890 × 1880	890 × 890 × 2040
温度范围 Temperature (°C)	+30 ~ -32	+30 ~ -40	+30 ~ -40
净重 Net weight (KGS)	135	150	165
容积 Net capacity (L)	188	250	280
额定功率 Rated power (W)	1050	1800	1950
制冷类型 Refrigeration type	Ventilated 风冷	Ventilated 风冷	Ventilated 风冷

## 产品认证 Product certification



\* 我司有权利更改产品设计和配置，不会提前告知客户！ We have the right to change the product design and configuration without informing customers in advance!

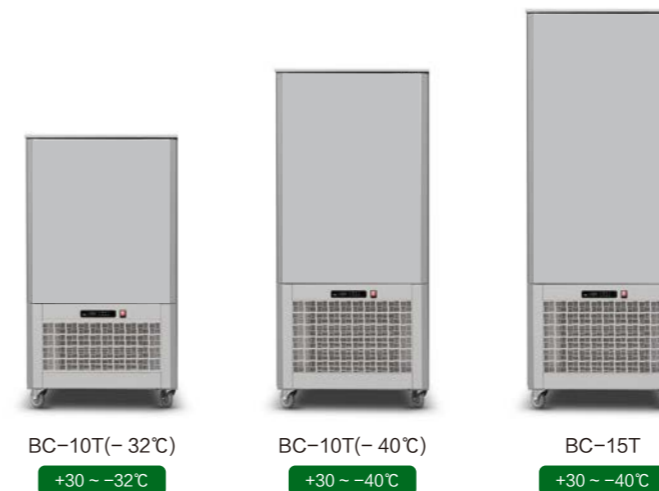

# 双库速冻柜系列 BLAST CHILLER/FREEZER SERIES

## 产品特点 Product features

- 材质采用不锈钢
- 风冷制冷系统
- 高密度发泡箱体
- 欧洲品牌温控器
- 欧洲品牌压缩机
- 智能自动除霜系统
- 内箱采用边角圆弧设计，易于清洁
- 带磁性门封条的自动回归门
- 可调节搁物架，每层可放2个1/1份数盆
- 可换子弹脚或脚轮
- 带门边框发热丝，保持柜门不漏冷，不凝露
- 上-25℃~-30℃，下-35℃~-40℃，双库速冻

- Stainless steel structure
- Ventilated cooling system
- High density insulation body
- Europe brand digital controller, Dixell
- Europe brand compressor, Embraco and Tecumseh
- Smart automatic defrosting
- Interior body with round corner, easy to clean
- Self-closing door with magnetic gaskets
- Adjustable shelf, each layer can hold 2 1 / 1 parts pots
- Replaceable bullet foot or caster
- Heating wire with door frame to keep the cabinet door from cold leakage and condensation
- Upper - 25 °C ~ - 30 °C, lower - 35 °C ~ - 40 °C, double storehouse quick freezing

## 产品参数 Product parameters

型号 Model	DF800-1(H1800)	DF800-1(H2040)
产品尺寸 Product size (mm)	740 × 1100 × 1800	740 × 1100 × 2040
包装尺寸 Package size (mm)	780 × 1160 × 1860	780 × 1160 × 2100
温度范围 Temperature (°C)	-25~-30 / -35~-40	-25~-30 / -35~-40
净重 Net weight (KGS)	107	107
容积 Net capacity (L)	507 / 227	369 / 227
额定功率 Rated power (W)	260 / 590	260 / 590
制冷类型 Refrigeration type	Ventilated 风冷	Ventilated 风冷

## 产品认证 Product certification



\* 我司有权利更改产品设计和配置，不会提前告知客户！ We have the right to change the product design and configuration without informing customers in advance!

## 产品细节 Product details



1. 两组品牌温控器，分别精准控温。
  2. 可调节搁物架，每层可放2个1/1份数盆。
  3. 可换子弹脚或脚轮。
1. Two sets of brand temperature controllers can accurately control the temperature respectively.
2. Adjustable shelf, each layer can hold 2 1 / 1 parts basins.
3. Bullet feet or casters can be changed.



DF1800

上: -25 ~ -30℃ 下: -35 ~ -40℃

平面图  
Plan View

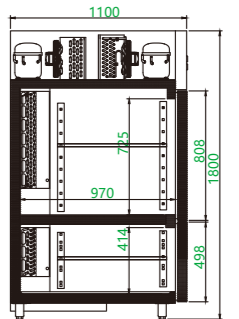
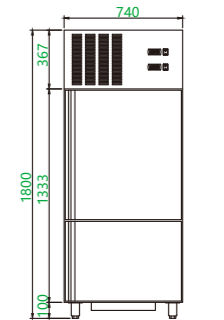

DF800-1(H1800)

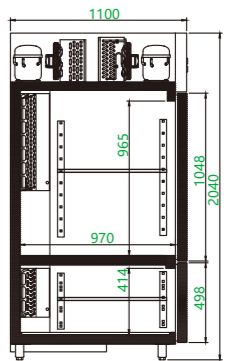
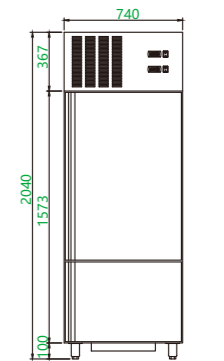

DF800-1(H2040)

烤盘平台柜系列

BAKERY REFRIGERATOR & FREEZER SERIES

产品特点 Product features

- 欧洲标准, 柜体尺寸按可放600\*400mm烤盘设计
- 材质采用不锈钢
- 风冷制冷系统
- 高密度发泡箱体
- 欧洲品牌温控器
- 欧洲品牌压缩机
- 智能自动除霜系统
- 门边框装发热丝, 保持柜门不漏冷, 不凝露
- 内箱采用边角圆弧设计, 易于清洁
- 带磁性门封条的自动回归门
- 上下可调搁物架设计
- 平台柜的深度可定做60cm,65cm,70cm,75cm,80cm

- Europe standard 600\*400mm tray designed
- Stainless steel structure
- Ventilated cooling system
- High density insulation body
- Europe brand controller
- Europe brand compressor
- Smart automatic defrosting
- Freezer mordels are added heating element in doorframe, keep no fog around doorframe
- Interior body with round corner, easy to clean
- Self-closing door with magnetic gaskets
- Adjustable shelving design
- The depth of the counter can be customized to 60cm,65cm,70cm,75cm,80cm

产品细节 Product details



1. 门封条可容易清洁和更换。
  2. 欧款门把手设计。
  3. 欧洲标准, 柜体尺寸按可放600\*400mm烤盘设计。
1. Gaskets can be easily to clean and changed.
  2. Europe standard door handle.
  3. Europe standard 600\*400mm tray designed.

产品参数 Product parameters

型号 Model	PA1100TN	PA2100TN	PA3100TN	PA1100BT	PA2100BT	PA3100BT
产品尺寸 Product size (mm)	1200×800×850	1510×800×850	2025×800×850	1200×800×850	1510×800×850	2025×800×850
包装尺寸 Package size (mm)	1260×840×910	1570×840×910	2080×840×910	1260×840×910	1570×840×910	2080×840×910
温度范围 Temperature (°C)	+2~+8	+2~+8	+2~+8	-15~-20	-15~-20	-15~-20
净重 Net weight (KGS)	92	113	128	96	107	138
容积 Net capacity (L)	250	360	550	250	360	550
额定功率 Rated power (W)	350	320	451	588	610	890
制冷类型 Refrigeration type	Ventilated 风冷	Ventilated 风冷	Ventilated 风冷	Ventilated 风冷	Ventilated 风冷	Ventilated 风冷

产品认证 Product certification



\* 我司有权利更改产品设计和配置, 不会提前告知客户! We have the right to change the product design and configuration without informing customers in advance!



PA1100TN  
PA1100BT



PA2100TN  
PA2100BT



PA3100TN  
PA3100BT

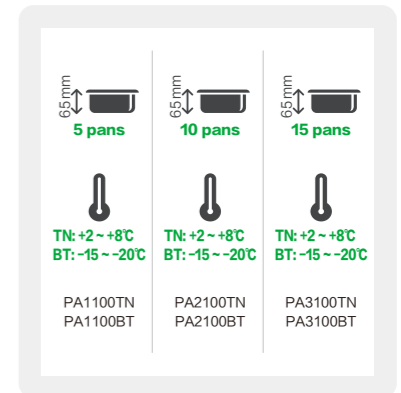

平面图  
Plan View

正视图 Front View

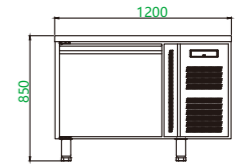

PA1100TN PA1100BT

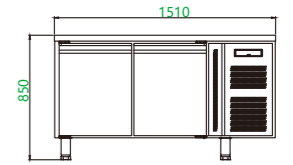

PA2100TN PA2100BT

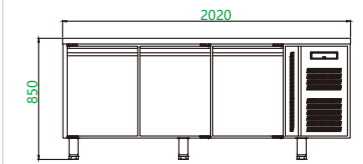

PA3100TN PA3100BT

侧视图 Side View

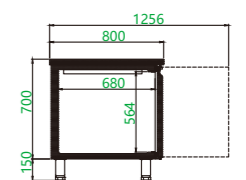

PA1100TN PA2100TN PA3100TN  
PA1100BT PA2100BT PA3100BT

# 烤盘立式高柜系列 BAKERY UPRIGHT SERIES

## 产品特点 Product features

- 欧洲标准，柜体尺寸按可放600\*400mm烤盘设计
  - 材质采用不锈钢
  - 风冷制冷系统
  - 高密度发泡箱体
  - 欧洲品牌温控器
  - 欧洲品牌压缩机
  - 智能自动除霜系统
  - 门边框装发热丝，保持柜门不漏冷，不凝露
  - 内箱采用边角圆弧设计，易于清洁
  - 带磁性门封条的自动回归门
  - 上下可调搁物架设计
  - 平台柜的深度可定做60cm,65cm,70cm,75cm,80cm
- Europe standard 600\*400mm tray designed
  - Stainless steel structure
  - Ventilated cooling system
  - High density insulation body
  - Europe brand controller
  - Europe brand compressor
  - Smart automatic defrosting
  - Freezer mordels are added heating element in doorframe, keep no fog around doorframe
  - Interior body with round corner, easy to clean
  - Self-closing door with magnetic gaskets
  - Adjustable shelving design
  - The depth of the counter can be customized to 60cm,65cm,70cm,75cm,80cm

## 产品细节 Product details



1. 欧洲品牌温控器。
  2. 配有门锁。
  3. 欧洲标准，柜体尺寸按可放600\*400mm烤盘设计。
1. Europe brand controller.
  2. Equipped with door lock.
  3. Europe standard 600\*400mm tray designed.

## 产品参数 Product parameters

型号 Model	PA800TN	PA800BT
产品尺寸 Product size (mm)	740 × 990 × 2040	740 × 990 × 2040
包装尺寸 Package size (mm)	R134a/R290	R404a/R290
温度范围 Temperature (°C)	+2~+8	-18~-22
净重 Net weight (KGS)	121	126
容积 Net capacity (L)	610	610
额定功率 Rated power (W)	328	815
制冷类型 Refrigeration type	Ventilated 风冷	Ventilated 风冷

## 产品认证 Product certification



\* 我司有权利更改产品设计和配置，不会提前告知客户！ We have the right to change the product design and configuration without informing customers in advance!

R134a / R290 TN: +2~+8°C  
R404a / R290 BT: -18~-22°C

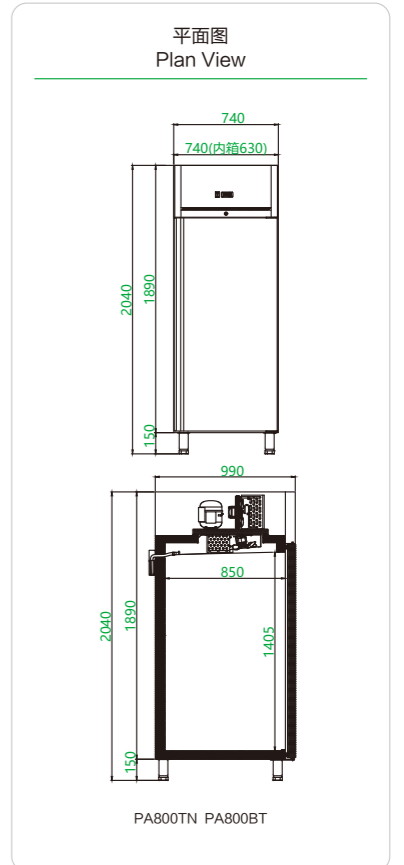

PA800TN PA800BT

MARCHEF

CAKE SHOWCASE  
SERIESE

蛋糕展示柜系列



直角蛋糕展示柜系列 (大理石款)  
RIGHT ANGLE CAKE SHOWCASE SERIES (Marble style)

产品特点 Product features

- 进口压缩机。
- 全铜管制造。
- 强效制冷，风冷无霜。
- 多功能数码控温，更加便捷操控。
- LED灯光照明，高端大气，美食更清晰。
- 优质大理石底座，多种大理石颜色选择。
- 稳固的铝合金层架，超强承重。
- 双层中空玻璃移门，锁冷效果好，节能更省电。
- Imported compressor.
- All copper tube manufacturing.
- Strong refrigeration, air cooling and frost free.
- Multifunctional digital temperature control, more convenient operation.
- LED lighting, high-end atmosphere and clearer food.
- High quality marble base, a variety of marble colors.
- Stable aluminum alloy layer frame, super load-bearing.
- Double layer hollow glass sliding door, good cold locking effect, energy saving and power saving.

产品细节 Product details



1. 多功能数码控温，更加便捷操控。
  2. 稳固的铝合金层架，超强承重。
  3. 优质大理石底座，多种大理石颜色选择。
  4. 加厚钢化玻璃。
1. Multifunctional digital temperature control, more convenient operation.
  2. Stable aluminum alloy layer frame, super load-bearing.
  3. High quality marble base, a variety of marble colors.
  4. Thickened tempered glass.

产品参数 Product parameters

型号 Model	WZ1-4R	WZ1-5R	WZ1-6R	WZ1-7R	WZ1-8R
产品尺寸 Product Size (mm)	1200 × 800 × 1300	1500 × 800 × 1300	1800 × 800 × 1300	2000 × 800 × 1300	2400 × 800 × 1300
温度范围 Temperature (°C)	+2~+8	+2~+8	+2~+8	+2~+8	+2~+8
容积 Capacity (L)	-	-	738	-	-
额定功率 Power (W)	800	900	1000	1200	1350
电流 Electric Current(A)	-	-	-	-	-
净重 Net Weight (Kg)	-	-	420	-	-
电压 Voltage (V)	220V/50HZ	220V/50HZ	220V/50HZ	220V/50HZ	220V/50HZ
气候类型 Climate type	N	N	N	N	N
制冷剂 Refrigerant	R404a / R290	R404a / R290	R404a / R290	R404a / R290	R404a / R290

产品认证 Product certification



\* 我司有权利更改产品设计和配置，不会提前告知客户！ We have the right to change the product design and configuration without informing customers in advance!



多种颜色大理石底座选择 Multi color marble base selection

- 黑色 black
- 雪山白 White stripe
- 纯白 Pure white

LED灯光照明 LED lighting

- 白色 white
- 暖色 Warm color

前开门冰淇淋展示柜系列  
FRONT DOOR ICE CREAM DISPLAY CABINET SERIES

45° 拼角玻璃冰淇淋展示柜系列  
45° CORNER GLASS ICE CREAM DISPLAY CABINET SERIES

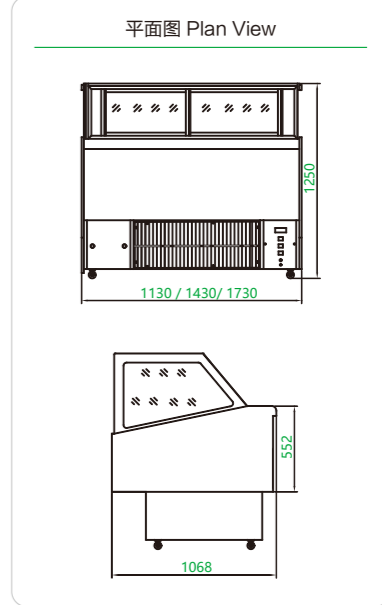
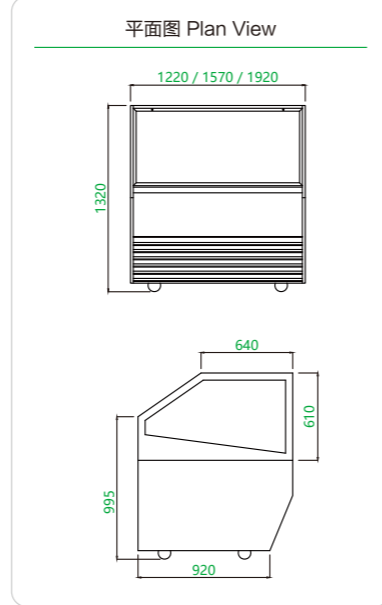

产品特点 Product features

- 进口压缩机
- 全铜管制造
- 强效制冷，风冷无霜
- 数码控温，微电脑智能精准控温
- 加热丝、度膜、热气除雾
- 天然大理石底座
- 万向定脚轮
- Imported compressor
- All copper tube manufacturing
- Strong refrigeration, air cooling and frost free
- Digital temperature control, microcomputer intelligent and accurate temperature control
- Heating wire, degree film, hot gas demisting
- Natural marble base
- Universal caster

产品参数 Product parameters

型号 Model	ISA-1200	ISA-1500	ISA-1800
产品尺寸 Product Size (mm)	1220 × 1080 × 1320	1570 × 1080 × 1320	1920 × 1080 × 1320
温度范围 Temperature (°C)	-20~-16	-20~-16	-20~-16
容积 Capacity (L)	380	480	600
额定功率 Power (W)	1300	1450	1800
电流 Electric Current(A)	6.5	7.6	9.0
份数盘 Gastronorm Containers	1/3盘 × 12个	1/3盘 × 16个	1/3盘 × 20个

产品认证 Product certification



\* 我司有权利更改产品设计和配置，不会提前告知客户！ We have the right to change the product design and configuration without informing customers in advance!

产品特点 Product features

- 进口压缩机
- 全铜管制造
- 强效制冷，风冷无霜
- 数码控温，微电脑智能精准控温
- 加热丝、度膜、热气除雾
- 天然大理石底座
- 万向定脚轮
- Imported compressor
- All copper tube manufacturing
- Strong refrigeration, air cooling and frost free
- Digital temperature control, microcomputer intelligent and accurate temperature control
- Heating wire, degree film, hot gas demisting
- Natural marble base
- Universal caster

产品参数 Product parameters

型号 Model	ISB-1200	ISB-1500	ISB-1800
产品尺寸 Product Size (mm)	1130 × 1068 × 1250	1430 × 1068 × 1250	1730 × 1068 × 1250
温度范围 Temperature (°C)	-20~-16	-20~-16	-20~-16
容积 Capacity (L)	280	380	480
额定功率 Power (W)	1000	1137	1516
电流 Electric Current(A)	4.9	5.1	7.9
份数盘 Gastronorm Containers	1/3盘 × 12个	1/3盘 × 16个	1/3盘 × 20个

产品认证 Product certification



\* 我司有权利更改产品设计和配置，不会提前告知客户！ We have the right to change the product design and configuration without informing customers in advance!



45° 拼角玻璃冰淇淋展示柜系列  
45° CORNER GLASS ICE CREAM DISPLAY CABINET SERIES

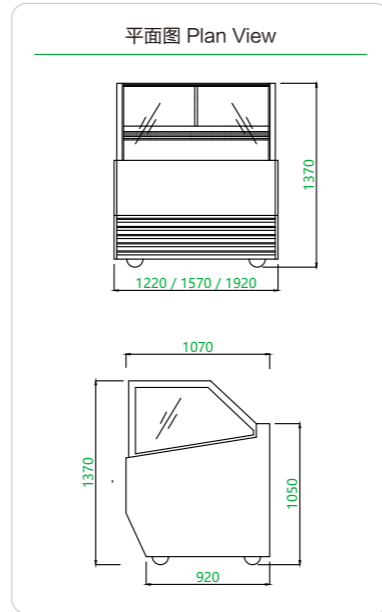

产品特点 Product features

- 进口压缩机
- 全铜管制造
- 强效制冷，风冷无霜
- 数码控温，微电脑智能精准控温
- 加热丝、度膜、热气除雾
- 天然大理石底座
- 万向定脚轮
- Imported compressor
- All copper tube manufacturing
- Strong refrigeration, air cooling and frost free
- Digital temperature control, microcomputer intelligent and accurate temperature control
- Heating wire, degree film, hot gas demisting
- Natural marble base
- Universal caster

产品参数 Product parameters

型号 Model	IST-1200	IST-1500	IST-1800
产品尺寸 Product Size (mm)	1220 × 1070 × 1370	1570 × 1070 × 1370	1920 × 1070 × 1370
温度范围 Temperature (°C)	-20~-16	-20~-16	-20~-16
容积 Capacity (L)	380	480	580
额定功率 Power (W)	1300	1450	1800
电流 Electric Current(A)	4.9	5.1	7.9
份数盘 Gastronorm Containers	1/3盘 × 12个	1/3盘 × 16个	1/3盘 × 20个

产品认证 Product certification



\* 我司有权利更改产品设计和配置，不会提前告知客户！ We have the right to change the product design and configuration without informing customers in advance!

弧形冰淇淋展示柜系列  
ARC ICE CREAM DISPLAY CABINET SERIES

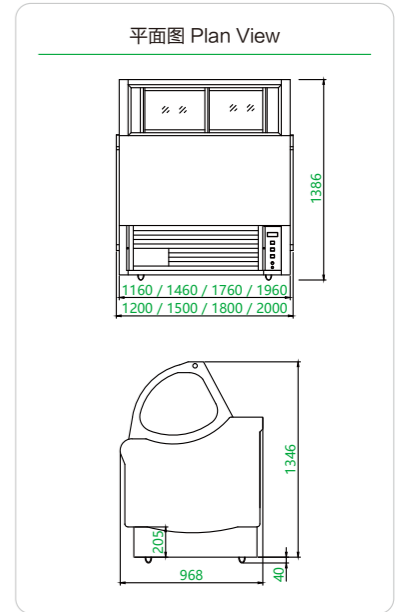

产品特点 Product features

- 进口压缩机
- 全铜管制造
- 强效制冷，风冷无霜
- 数码控温，微电脑智能精准控温
- 加热丝、度膜、热气除雾
- 天然大理石底座
- 万向定脚轮
- Imported compressor
- All copper tube manufacturing
- Strong refrigeration, air cooling and frost free
- Digital temperature control, microcomputer intelligent and accurate temperature control
- Heating wire, degree film, hot gas demisting
- Natural marble base
- Universal caster

产品参数 Product parameters

型号 Model	ISW-1200	ISW-1500	ISW-1800	ISW-2000
产品尺寸 Product Size (mm)	1200 × 968 × 1386	1500 × 968 × 1386	1800 × 968 × 1386	2000 × 968 × 1386
温度范围 Temperature (°C)	-20~-16	-20~-16	-20~-16	-20~-16
容积 Capacity (L)	380	480	580	680
额定功率 Power (W)	900	1065	1450	1550
电流 Electric Current(A)	4.9	5.0	7.4	7.9
份数盘 Gastronorm Containers	1/3盘 × 12个	1/3盘 × 16个	1/3盘 × 20个	1/3盘 × 24个

产品认证 Product certification



\* 我司有权利更改产品设计和配置，不会提前告知客户！ We have the right to change the product design and configuration without informing customers in advance!



**MARCHEF**

GC SERIES OF  
DOMESTIC PROJECTS

国内工程GC款系列



# 国内工程GC款冷藏工作台系列

## GC COUNTER CHILLER SERIES

### 产品特点 Product features

- 材质采用不锈钢
  - 欧洲标准
  - 风冷制冷系统
  - 高密度发泡箱体
  - 智能自动除霜系统
  - 门边框装发热丝，保持柜门不漏冷，不凝露
  - 内箱采用边角圆弧设计，易于清洗
  - 带磁性门封条的自动回归门
  - 上下可调搁物架设计
  - 子弹脚高度可选可调，可换脚轮
  - 易拆卸机组，方便维修
  - 机组控板、侧板、背板可单独拆卸
- Stainless steel structure
  - European standards.
  - Air-cooled refrigeration system.
  - High-density foam box.
  - Intelligent automatic defrosting system.
  - The door frame is equipped with heating wire to keep the cabinet door from leaking cold and not condensing.
  - The inner box is designed with corners and arcs, which is easy to clean.
  - Automatic return door with magnetic door seal.
  - Up and down adjustable shelf design.
  - The height of the bullet feet can be adjusted and the casters can be changed.
  - Easy to disassemble the unit, convenient for maintenance.
  - The control panel, side panel and back panel of the unit can be disassembled separately.

### 产品细节 Product details



1. 欧洲品牌温控器。
  2. 上下可调搁物架设计。
  3. 工作台上可以开口放份数盘设计。
1. Europe brand compressor.
  2. Adjustable shelving design.
  3. The Work Table can be designed to put some GN pan.

### 产品参数 Product parameters

型号 Model	GC2100TN	GC2200TN	GC3100TN
产品尺寸 Product size (mm)	1200 × (600/700/800) × 850	1500 × (600/700/800) × 850	1800 × (600/700/800) × 850
包装尺寸 Package size (mm)	1260 × (640/740/840) × 910	1560 × (640/740/840) × 910	1860 × (640/740/840) × 910
温度范围 Temperature (°C)	+2~+8	+2~+8	+2~+8
净重 Net weight (KGS)	82/86/90	97/102/107	107/113/119
容积 Net capacity (L)	215/260/300	295/355/415	375/455/530
额定功率 Rated power (W)	410	420	440
制冷类型 Refrigeration type	Ventilated 风冷	Ventilated 风冷	Ventilated 风冷

### 产品认证 Product certification



\* 我司有权利更改产品设计和配置，不会提前告知客户！ We have the right to change the product design and configuration without informing customers in advance!

R134a / R290 TN: +2~+8°C



GC2200TN



GC3100TN

平面图  
Plan View

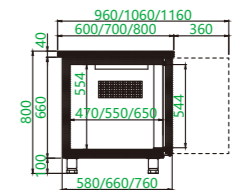
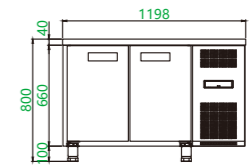

GC2100TN

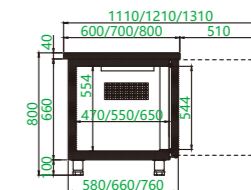
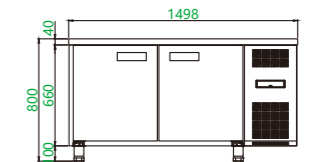

GC2200TN

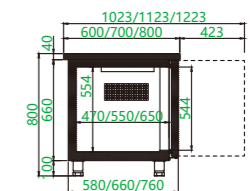
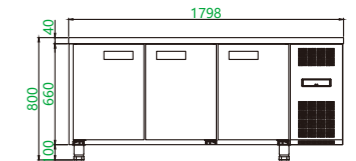

GC3100TN

# 国内工程GC款冷冻工作台系列

## GC COUNTER FREEZER SERIES

### 产品特点 Product features

- 材质采用不锈钢
- 欧洲标准
- 风冷制冷系统
- 高密度发泡箱体
- 智能自动除霜系统
- 门边框装发热丝，保持柜门不漏冷，不凝露
- 内箱采用边角圆弧设计，易于清洗
- 带磁性门封条的自动回归门
- 上下可调搁物架设计
- 子弹脚高度可选可调，可换脚轮
- 易拆卸机组，方便维修
- 机组控板、侧板、背板可单独拆卸

- Stainless steel structure
- European standards.
- Air-cooled refrigeration system.
- High-density foam box.
- Intelligent automatic defrosting system.
- The door frame is equipped with heating wire to keep the cabinet door from leaking cold and not condensing.
- The inner box is designed with corners and arcs, which is easy to clean.
- Automatic return door with magnetic door seal.
- Up and down adjustable shelf design.
- The height of the bullet feet can be adjusted and the casters can be changed.
- Easy to disassemble the unit, convenient for maintenance.
- The control panel, side panel and back panel of the unit can be disassembled separately.

### 产品参数 Product parameters

型号 Model	GC2100BT	GC2200BT	GC3100BT
产品尺寸 Product size (mm)	1200 × (600/700/800) × 850	1500 × (600/700/800) × 850	1800 × (600/700/800) × 850
包装尺寸 Package size (mm)	1260 × (640/740/840) × 910	1560 × (640/740/840) × 910	1860 × (640/740/840) × 910
温度范围 Temperature (°C)	-15~-20	-15~-20	-15~-20
净重 Net weight (KGS)	82/86/90	97/102/107	107/113/119
容积 Net capacity (L)	215/260/300	295/355/415	375/455/530
额定功率 Rated power (W)	530	540	560
制冷类型 Refrigeration type	Ventilated 风冷	Ventilated 风冷	Ventilated 风冷

### 产品认证 Product certification



\* 我司有权利更改产品设计和配置，不会提前告知客户！ We have the right to change the product design and configuration without informing customers in advance!

### 产品细节 Product details

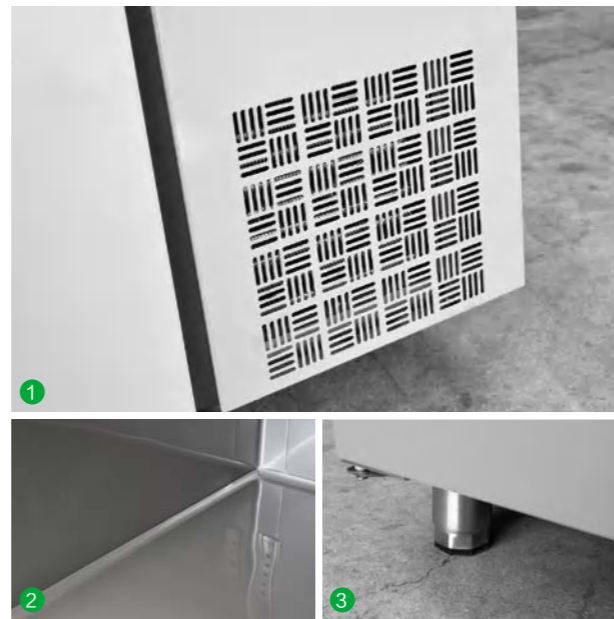

1. 大号散热口，保持清爽的环境，使部件更耐用。
  2. 内箱采用边角圆弧设计，易于清洁。
  3. 可换子弹脚或脚轮。
1. Large cooling port maintains a fresh environment and makes the parts more durable.
  2. Interior body with round corner, easy to clean.
  3. Adjustable feet or castor is available.

R404a / R290 BT: -15~-20°C



GC2200BT



GC3100BT

平面图  
Plan View

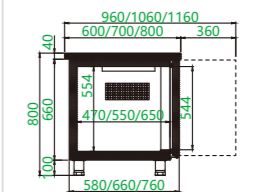
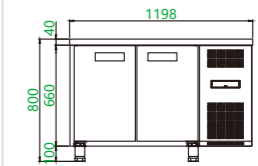

GC2100BT

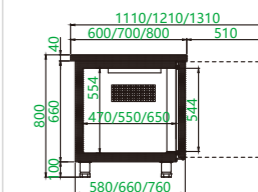
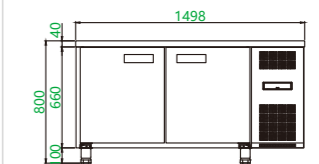

GC2200BT

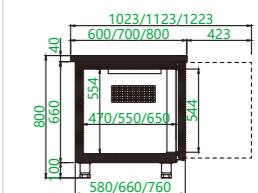
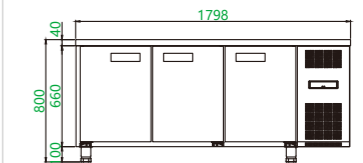

GC3100BT

## 国内工程GC款立式冷藏高柜系列 GC VERTICAL UPRIGHT CHILLER SERIES

### 产品特点 Product features

- 材质采用不锈钢
- 风冷制冷方式
- 高密度发泡箱体
- 欧洲品牌电子温控器
- 欧洲品牌压缩机
- 自动除霜
- 带磁性门封条的自动回归门
- 可调节搁物架
- 可换玻璃门
- 可换子弹脚或脚轮
- 可定做Led 灯
- 冷冻型号门边框装发热丝,保持柜门不漏冷,不凝露

- Stainless steel structure
- Ventilated system
- High density insulation body
- Europe brand digital controller
- Europe brand compressor
- Automatic defrosting
- Self-closing door with magnetic gaskets
- Adjustable shelving
- Glass door is available
- Adjustable feet or castor is available
- Led light is available
- Freezer model are added heating element in doorframe, keep no fog around doorframe

### 产品细节 Product details



1. 欧洲品牌温控器。
  2. 易拆卸机组,方便维修。
  3. 可换玻璃门。
1. Europe brand controller.
  2. Easy to disassemble the unit and facilitate maintenance.
  3. Glass door is available.

### 产品参数 Product parameters

型号 Model	GC600TN/D	GC1200TN/D
产品尺寸 Product size (mm)	625 × 760 × 2010	1220 × 760 × 2010
冷媒类型 Refrigerant	R134a/R290	R134a/R290
温度范围 Temperature (°C)	+2~+8	+2~+8
净重 Net weight (KGS)	104	181
容积 Net capacity (L)	410	890
额定功率 Rated power (W)	360	440
制冷类型 Refrigeration type	Ventilated 风冷	Ventilated 风冷

### 产品认证 Product certification



\* 我司有权利更改产品设计和配置,不会提前告知客户! We have the right to change the product design and configuration without informing customers in advance!



R134a / R290 TN: +2~+8°C

GC600TN/D

平面图  
Plan View

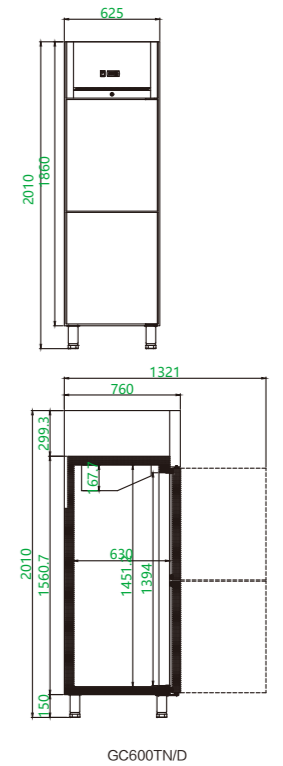

GC600TN/D



GC1200TN/D

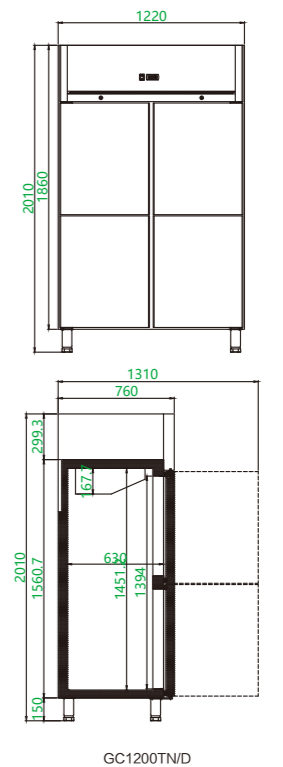

GC1200TN/D

# 国内工程GC款立式冷冻高柜系列

## GC VERTICAL UPRIGHT FREEZER SERIES

### 产品特点 Product features

- 材质采用不锈钢
- 风冷制冷方式
- 高密度发泡箱体
- 欧洲品牌电子温控器
- 欧洲品牌压缩机
- 自动除霜
- 带磁性门封条的自动回归门
- 可调节搁物架
- 可换玻璃门
- 可换子弹脚或脚轮
- 可定做Led灯
- 冷冻型号门边框装发热丝,保持柜门不漏冷,不凝露

- Stainless steel structure
- Ventilated system
- High density insulation body
- Europe brand digital controller
- Europe brand compressor
- Automatic defrosting
- Self-closing door with magnetic gaskets
- Adjustable shelving
- Glass door is available
- Adjustable feet or castor is available
- Led light is available
- Freezer model are added heating element in doorframe, keep no fog around doorframe

### 产品细节 Product details



1. 可调节搁物架。
  2. 可把门锁住。
  3. 可定做Led灯。
1. Adjustable shelving.
  2. You can lock the door.
  3. Led light is available.

### 产品参数 Product parameters

型号 Model	GC600BT/D	GC1200BT/D
产品尺寸 Product size (mm)	625 × 760 × 2010	1220 × 760 × 2010
冷媒类型 Refrigerant	R404a/R290	R404a/R290
温度范围 Temperature (°C)	-18~-22	-18~-22
净重 Net weight (KGS)	107	194
容积 Net capacity (L)	410	890
额定功率 Rated power (W)	490	960
制冷类型 Refrigeration type	Ventilated 风冷	Ventilated 风冷

### 产品认证 Product certification



\* 我司有权利更改产品设计和配置, 不会提前告知客户! We have the right to change the product design and configuration without informing customers in advance!

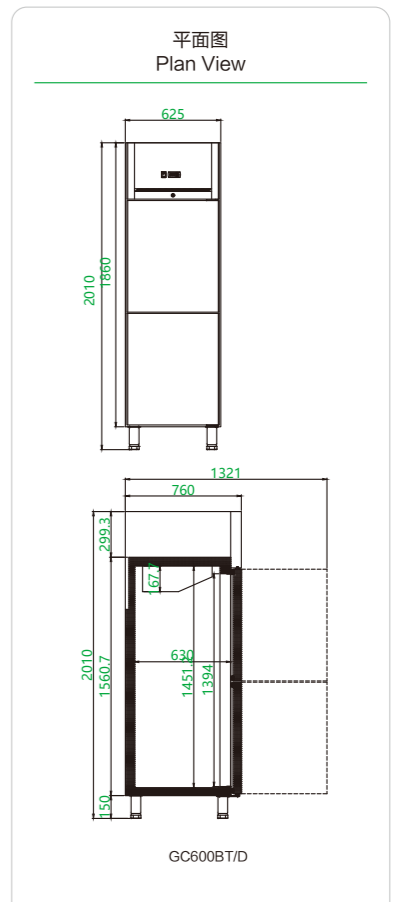

GC600BT/D



GC1200BT/D

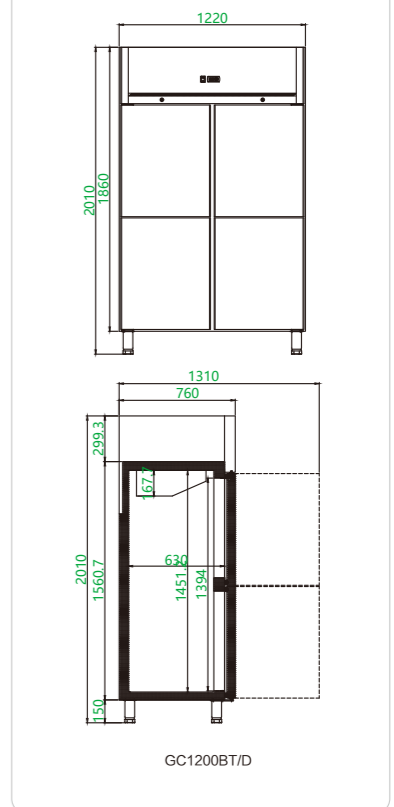



**MARCHEF**

UNDER STAGE  
CABINET SERIES

台下柜系列

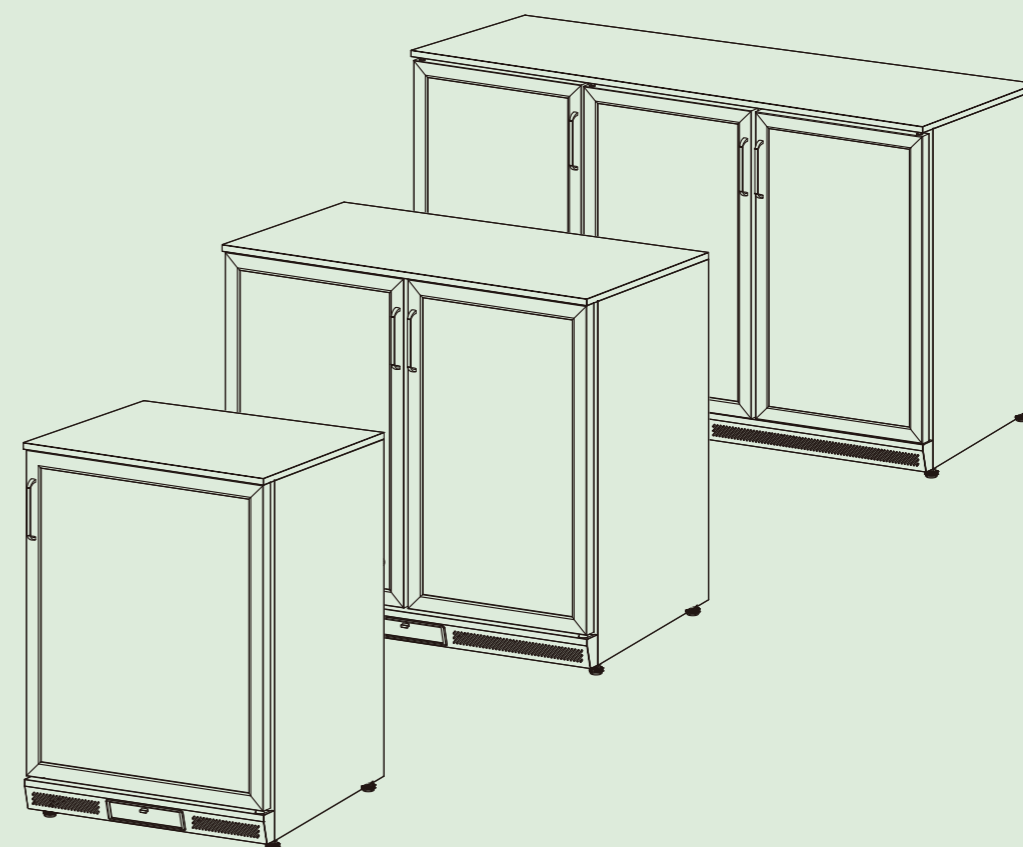

# 黑色款啤酒柜系列 BLACK BEER CABINET SERIES

## 产品特点 Product features

- 材质采用不锈钢
  - 风冷制冷系统
  - 高密度发泡箱体
  - 欧洲品牌温控器
  - 欧洲品牌压缩机
  - 内箱镜面不锈钢
  - 自动回归双层中空玻璃门
  - 可拆卸磁性门封条
  - 双层上下可调搁物架
  - 可开关LED灯光
- Stainless steel structure
  - Ventilated cooling system
  - High density insulation body
  - Europe brand controller
  - European brand compressor
  - Inner box mirror stainless steel
  - Automatic return double-layer insulating glass door
  - Removable magnetic door seal
  - Double layer upper and lower adjustable shelf
  - Switchable LED light

## 产品细节 Product details

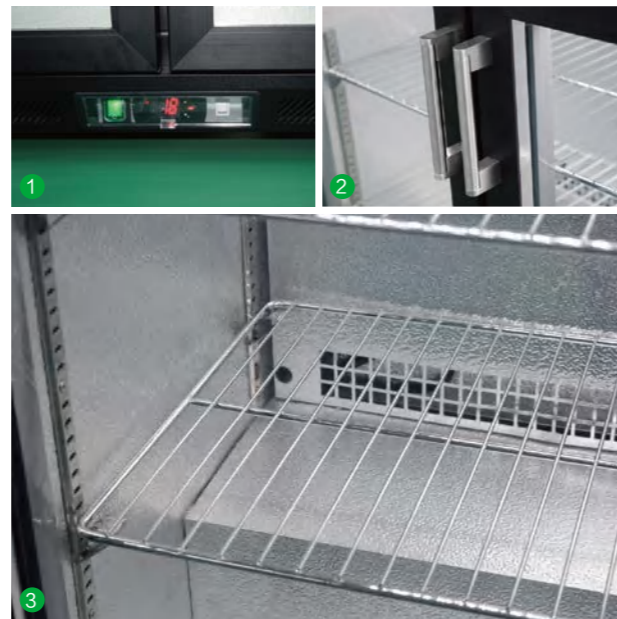

1. 欧洲品牌温控器。
  2. 不锈钢把手。
  3. 双层上下可调搁物架。
1. Europe brand controller.
  2. Stainless steel handle.
  3. Double layer upper and lower adjustable shelf.

## 产品参数 Product parameters

型号 Model	GN1100TN-W	GN2100TN-W	GN3100TN-W
产品尺寸 Product size (mm)	600 × 520 × (800/850/900)	900 × 520 × (800/850/900)	1350 × 520 × (800/850/900)
包装尺寸 Package size (mm)	650 × 570 × (880/930/980)	950 × 570 × (880/930/980)	1400 × 570 × (880/930/980)
温度范围 Temperature (°C)	0~+10	0~+10	0~+10
净重 Net weight (KGS)	44/48/52	57/62/68	73/80/88
容积 Net capacity (L)	110/120/130	170/185/205	265/290/320
额定功率 Rated power (W)	180	230	265
制冷类型 Refrigeration type	Ventilated 风冷	Ventilated 风冷	Ventilated 风冷

## 产品认证 Product certification



\* 我司有权利更改产品设计和配置，不会提前告知客户！ We have the right to change the product design and configuration without informing customers in advance!

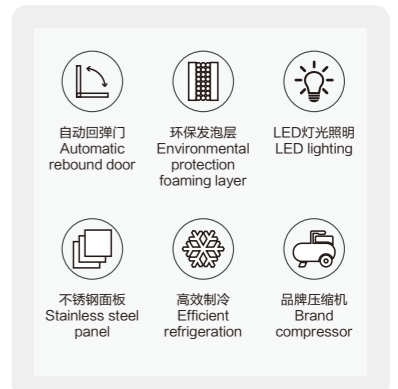

平面图  
Plan View

正视图 Front View

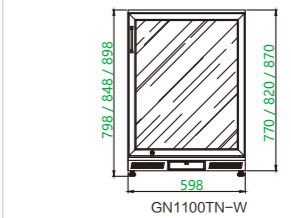

GN1100TN-W

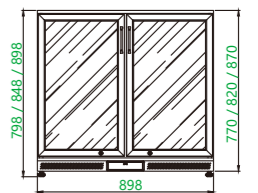

GN2100TN-W

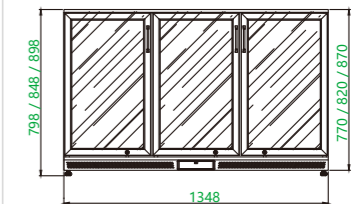

GN3100TN-W

侧视图 Side View

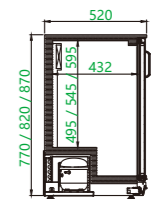

GN1100TN-W GN2100TN-W GN3100TN-W



# 不锈钢款啤酒柜系列 STAINLESS STEEL BEER CABINET SERIES

## 产品特点 Product features

- 材质采用不锈钢
  - 风冷制冷系统
  - 高密度发泡箱体
  - 欧洲品牌温控器
  - 欧洲品牌压缩机
  - 内箱镜面不锈钢
  - 自动回归双层中空玻璃门
  - 可拆卸磁性门封条
  - 双层上下可调搁物架
  - 可开关LED灯光
- Stainless steel structure
  - Ventilated cooling system
  - High density insulation body
  - Europe brand controller
  - European brand compressor
  - Inner box mirror stainless steel
  - Automatic return double-layer insulating glass door
  - Removable magnetic door seal
  - Double layer upper and lower adjustable shelf
  - Switchable LED light

## 产品细节 Product details



1. 自动回归双层中空玻璃门。
  2. 双层上下可调搁物架。
  3. 内箱镜面不锈钢。
1. Inner box mirror stainless steel.
  2. Double layer upper and lower adjustable shelf.
  3. Europe standard door handle.

## 产品参数 Product parameters

型号 Model	GN1100TN-W	GN2100TN-W	GN3100TN-W
产品尺寸 Product size (mm)	600 × 520 × (800/850/900)	900 × 520 × (800/850/900)	1350 × 520 × (800/850/900)
包装尺寸 Package size (mm)	650 × 570 × (880/930/980)	950 × 570 × (880/930/980)	1400 × 570 × (880/930/980)
温度范围 Temperature (°C)	0 ~ +10	0 ~ +10	0 ~ +10
净重 Net weight (KGS)	44/48/52	57/62/68	73/80/88
容积 Net capacity (L)	110/120/130	170/185/205	265/290/320
额定功率 Rated power (W)	180	230	265
制冷类型 Refrigeration type	Ventilated 风冷	Ventilated 风冷	Ventilated 风冷

## 产品认证 Product certification



\* 我司有权利更改产品设计和配置，不会提前告知客户！ We have the right to change the product design and configuration without informing customers in advance!



GN1100TN-W



GN2100TN-W



GN3100TN-W

- 自动回弹门 Automatic rebound door
- 环保发泡层 Environmental protection foaming layer
- LED灯光照明 LED lighting
- 不锈钢面板 Stainless steel panel
- 高效制冷 Efficient refrigeration
- 品牌压缩机 Brand compressor

### 平面图 Plan View

正视图 Front View

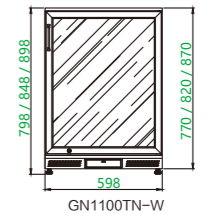

GN1100TN-W



GN2100TN-W

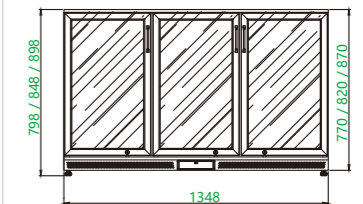

GN3100TN-W

侧视图 Side View

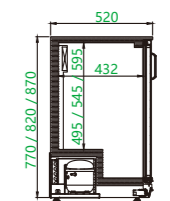

GN1100TN-W GN2100TN-W GN3100TN-W

# 台下柜系列 UNDER COUNTER SERIES

## 产品特点 Product features

- 欧洲标准，柜体尺寸按可放GN1/1份数盘设计
- 材质采用不锈钢
- 风冷制冷系统
- 高密度发泡箱体
- 欧洲品牌温控器
- 欧洲品牌压缩机
- 智能自动除霜系统
- 内箱采用边角圆弧设计，易于清洁
- 带磁性门封条的自动回归门
- 上下可调搁物架设计
- Europe standard GN 1/1 pan designed
- Stainless steel structure
- Ventilated cooling system
- High density insulation body
- Europe brand controller
- European brand compressor
- Smart automatic defrosting
- Interior body with round corner, easy to clean
- Self-closing door with magnetic gaskets
- Adjustable shelving design

## 产品细节 Product details



1. 欧洲品牌温控器。
  2. 上下可调搁物架设计。
  3. 风机循环制冷。
  4. 嵌入式把手，简约大气。
1. Europe brand compressor.
  2. Adjustable shelving design.
  3. Fan cycle refrigeration.
  4. Embedded handle, simple and elegant.



## 产品认证 Product certification



\* 我司有权利更改产品设计和配置，不会提前告知客户！ We have the right to change the product design and configuration without informing customers in advance!

## 产品参数 Product parameters

型号 Model	HBC0160	HBC0162	HBC0163	LBC0160	HBC0160G
产品尺寸 Product Size (mm)	600×600×850	600×600×850	600×600×850	600×600×850	600×600×850
温度范围 Temperature (°C)	+1 ~ +4	+1 ~ +4	+1 ~ +4	-18 ~ -22	+1 ~ +4
架子 Shelf	2	×	×	2	2
门 Door	Solid Door	×	×	Solid Door	Glass Door
制冷剂 Refrigerant	R134a/R290	R134a/R290	R134a/R290	R290	R134A/R290
容量 Capacity	40 Bottles For Bar	40 Bottles For Bar	40 Bottles For Bar	40 Bottles For Bar	40 Bottles For Bar

型号 Model	HBC1160	HBC1162	HBC1163	LBC1160	HBC160G
产品尺寸 Product Size (mm)	600×640×850	600×640×850	600×640×850	600×640×85	600×640×850
温度范围 Temperature (°C)	+1 ~ +4	+1 ~ +4	+1 ~ +4	-18 ~ -22	+1 ~ +4
架子 Shelf	2	×	×	2	2
门 Door	Solid Door	×	×	Solid Door	Glass Door
制冷剂 Refrigerant	R134a/R290	R134a/R290	R134a/R290	R290	R134a/R290
容量 Capacity	40 Bottles For Bar	40 Bottles For Bar	40 Bottles For Bar	40 Bottles For Bar	40 Bottles For Bar

型号 Model	HKC0150	HKC0152	HKC0153	LKC0150	HKC0150G
产品尺寸 Product Size (mm)	600×600×820	600×600×820	600×600×820	600×600×820	600×600×820
温度范围 Temperature (°C)	+1 ~ +4	+1 ~ +4	+1 ~ +4	-18 ~ -22	+1 ~ +4
架子 Shelf	2	×	×	2	2
门 Door	Solid Door	×	×	Solid Door	Glass Door
制冷剂 Refrigerant	R134a/R290	R134a/R290	R134a/R290	R290	R134a/R290
容量 Capacity	For Kitchen	For Kitchen	For Kitchen	For Kitchen	For Kitchen

型号 Model	HKC1150	HKC1152	HKC1153	LKC1150	HKC150G
产品尺寸 Product Size (mm)	600X640X820	600X640X820	600X640X820	600X640X820	600X640X820
温度范围 Temperature (°C)	+1 ~ +4	+1 ~ +4	+1 ~ +4	-18 ~ -22	+1 ~ +4
架子 Shelf	2	×	×	2	2
门 Door	Solid Door	×	×	Solid Door	Glass Door
制冷剂 Refrigerant	R134a/R290	R134a/R290	R134a/R290	R290	R134a/R290
容量 Capacity	For Kitchen	For Kitchen	For Kitchen	For Kitchen	For Kitchen



实心门 Solid Door



两个抽屉 Two Drawers

- H ..... 高温 High Temperature
- B ..... 瓶子 Bottle
- C ..... 柜台 Counter
- L ..... 低温 Low Temperature
- G ..... 玻璃门 Glass Door
- 15 ..... 150升 150 Litres
- 16 ..... 160升 160 Litres
- 0 ..... 实心门 Solid Door
- 2 ..... 两个抽屉 Two Drawers
- 3 ..... 三个抽屉 Three Drawers



**MARCHEF**

COOKED FOOD, AIR DRIED  
HANGING MEAT  
SHOWCOSE

熟食、风干、挂肉展示柜系列

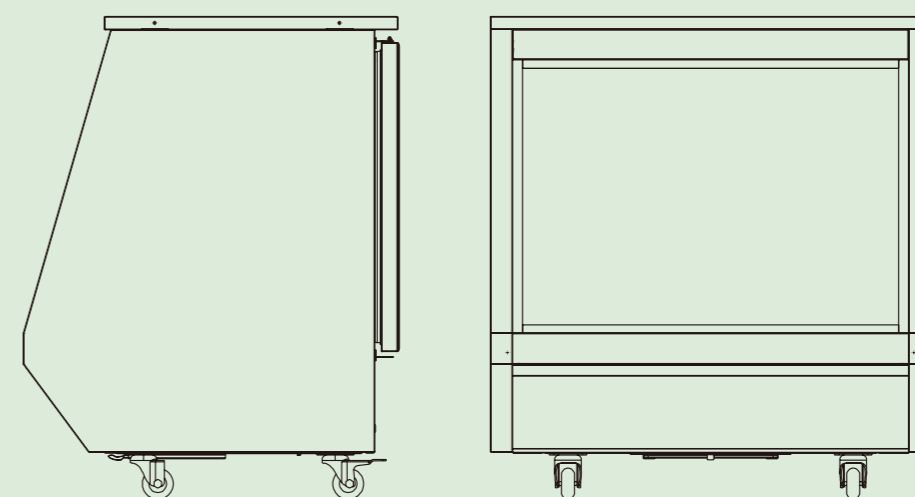

# 常规款挂肉柜 MEAT DISPLAY REFRIGERATOR

## 产品特点 Product features

- 材质采用不锈钢
  - 风冷制冷方式
  - 高密度发泡箱体
  - 欧洲品牌电子温控器
  - 欧洲品牌压缩机
  - 自动除霜
  - 带磁性门封条的自动回归门
  - 可调节搁物架
  - 可换玻璃门
  - 可换子弹脚或脚轮
  - 可定做Led 灯
  - 冷冻型号门边框装发热丝,保持柜门不漏冷,不凝露
- Stainless steel structure
  - Ventilated system
  - High density insulation body
  - Europe brand digital controller
  - Europe brand compressor
  - Automatic defrosting
  - Self-closing door with magnetic gaskets
  - Adjustable shelving
  - Glass door is available
  - Adjustable feet or castor is available
  - Led light is available
  - Freezer modle are added heating element in doorframe , keep no fog around doorframe

## 产品参数 Product parameters

型号 Model	GN1410TN/MDG
产品尺寸 Product size (mm)	1480 × 830 × 2040
冷媒类型 Refrigerant	R134a/R290
温度范围 Temperature (°C)	-5~+5
净重 Net weight (KGS)	197
容积 Net capacity (L)	1285
额定功率 Rated power (W)	412
制冷类型 Refrigeration type	Ventilated 风冷

## 产品认证 Product certification



\* 我司有权利更改产品设计和配置, 不会提前告知客户! We have the right to change the product design and configuration without informing customers in advance!

R134a / R290 TN: -5~+5°C

加粗承重杆 Thickened load-bearing stalk	环保发泡层 Environmental protection foaming layer	LED灯光照明 LED lighting
不锈钢面板 Stainless steel panel	高效制冷 Efficient refrigeration	品牌压缩机 Brand compressor

## 产品细节 Product details



1. 欧洲品牌温控器。
  2. 灯光照明。
  3. 加大承重杆, 超高承重, 不易变形。
1. Europe brand controller.
  2. Lighting.
  3. Increase the load-bearing rod, ultra-high load-bearing, not easy to deform.



平面图  
Plan View

正视图 Front View

背视图 Back view

侧视图 Side View

# 下置款挂肉柜 LOWER HANGING MEAT CABINET

## 产品特点 Product features

- 材质采用不锈钢
  - 直冷制冷方式（无风）
  - 高密度发泡箱体
  - 欧洲品牌电子温控器
  - 欧洲品牌压缩机
  - 带磁性门封条的自动回归门
  - 可换子弹脚或脚轮
  - 制冷机组下置
  - 内含T型挂杆
  - LED灯光照明
  - 前后可视玻璃
  - 可选上置蒸发器与侧置双蒸发器
- Stainless steel structure
  - Ventilated system (no wind)
  - High density insulation body
  - Europe brand digital controller
  - Europe brand compressor
  - Self-closing door with magnetic gaskets
  - Adjustable feet or castor is available
  - Refrigeration unit lower
  - Including T-shaped hanging rod
  - LED lighting
  - Front and rear visual glass
  - Optional double side evaporator and upper evaporator

## 产品参数 Product parameters

型号 Model	GN1410/MDG
产品尺寸 Product size (mm)	1480 × 830 × 2040
冷媒类型 Refrigerant	R134a/R290
温度范围 Temperature (°C)	-5 ~ +5
净重 Net weight (KGS)	212
容积 Net capacity (L)	1225
额定功率 Rated power (W)	412
制冷类型 Refrigeration type	Ventilated 风冷

## 产品认证 Product certification



\* 我司有权利更改产品设计和配置，不会提前告知客户！ We have the right to change the product design and configuration without informing customers in advance!



- T** 加粗承重杆 Thickened load-bearing stalk
- 前后可视玻璃 Front and rear visual glass
- LED灯光照明 LED lighting
- 不锈钢面板 Stainless steel panel
- 高效制冷 Efficient refrigeration
- 品牌压缩机 Brand compressor

平面图 Plan View

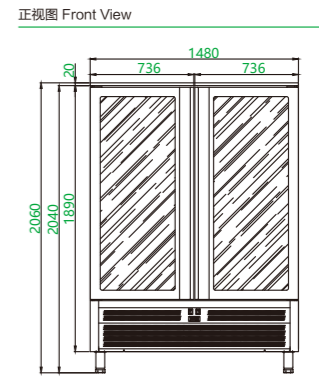

背视图 Back view

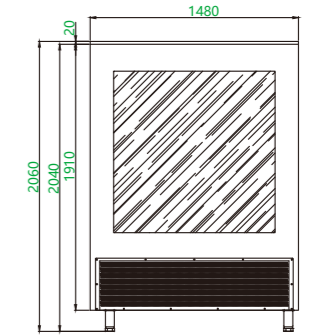

侧视图 Side View

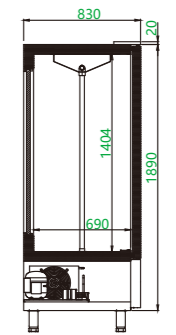

# 晾鸭（胚）柜系列 LUXURY AIR-DRYING CABINET SERIES

## 产品特点 Product features

- 高效机组，全铜两器。
  - 智能冷藏除湿一体温控器。
  - 板材：内外箱0.5mm厚201#联众不锈钢。
  - 控制面板：0.8mm厚。
  - 环保发泡料整体高密度发泡层60mm，保温效果极佳。
  - 双层中空防雾玻璃门
  - 高亮LED灯。
  - 配4根晾鸭杆，高转速强劲风干风机，配接油盘。
- High efficiency unit, all copper two.
  - Intelligent refrigeration dehumidification integrated temperature controller.
  - Plate: 0.5mm thick 201# Lianzhong stainless steel for inner and outer boxes.
  - Control panel: 0.8mm thick.
  - The overall high-density foaming layer of environmental protection foaming material is 60mm, with excellent thermal insulation effect.
  - Double layer hollow antifogging glass door,
  - Bright LED light.
  - Equipped with 4 duck drying poles, high-speed strong air drying fan and oil pan.

## 产品细节 Product details



1. 高转速强劲风干风机，循环冷热风干。
  2. 按钮式数码控制面板。
  3. 高亮LED灯。
1. High speed strong air drying fan, circulating cold and hot air drying.
  2. Push button digital control panel.
  3. Bright LED light.

## 产品参数 Product parameters

型号 Model	JF600C	JF1200C	JF1800C
产品尺寸 Product size (mm)	660 × 800 × 2040	1340 × 800 × 2040	2010 × 800 × 2040
冷媒类型 Refrigerant	R134a / R290	R134a / R290	R134a / R290
温度范围 Temperature (°C)	0~+25	0~+25	0~+25
净重 Net weight (KGS)	105	201	-
容积 Net capacity (L)	500	1000	1600
额定功率 Rated power (W)	600	1000	1200
制冷类型 Refrigeration type	Cold hot air drying 冷热风干	Cold hot air drying 冷热风干	Cold hot air drying 冷热风干

## 产品认证 Product certification



\* 我司有权利更改产品设计和配置，不会提前告知客户！ We have the right to change the product design and configuration without informing customers in advance!

R134a / R290 TN: 0~+25°C

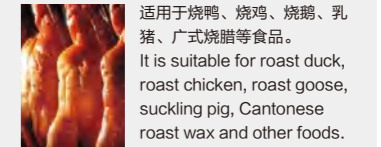

JF1200C

### 平面图 Plan View

正视图 Front View

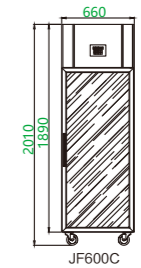

JF600C

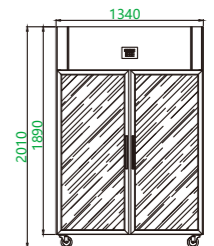

JF1200C

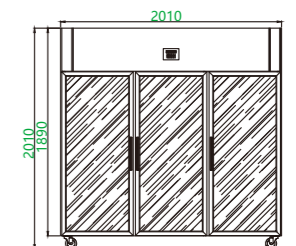

JF1800C

侧视图 Side View

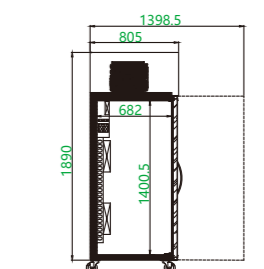

JF600C JF1200C JF1800C



JF600C



JF1800C

# 熟食柜 COOKED FOOD CABINET

## 产品特点 Product features

- 全视窗加厚钢化玻璃
  - 可换子弹脚或脚轮
  - 材质采用不锈钢
  - 风冷制冷系统
  - 高密度发泡箱体
  - 欧洲品牌温控器
  - 欧洲品牌压缩机
  - 内箱采用边角圆弧设计，易于清洁
  - 带磁性门封条的自动回归门
  - LED灯光照明
- Full window thickened tempered glass
  - Adjustable feet and castor is available
  - Stainless steel structure
  - Ventilated cooling system
  - High density insulation body
  - Europe brand digital controller
  - Europe brand compressor
  - Interior body with round corner, easy to clean
  - Self-closing door with magnetic gaskets
  - LED lighting

## 产品细节 Product details



1. 欧洲品牌温控器。
  2. 材质采用不锈钢。
  3. 全视窗加厚钢化玻璃。
1. Europe brand controller.
  2. Stainless steel structure.
  3. Full window thickened tempered glass.

## 产品参数 Product parameters

型号 Model	GF-1-1000
产品尺寸 Product size (mm)	1000 × 850 × 980
冷媒类型 Refrigerant	R290
温度范围 Temperature (°C)	-
净重 Net weight (KGS)	-
容积 Net capacity (L)	-
额定功率 Rated power (W)	-
制冷类型 Refrigeration type	Ventilated 风冷

## 产品认证 Product certification



\* 我司有权利更改产品设计和配置，不会提前告知客户！ We have the right to change the product design and configuration without informing customers in advance!



- 超大空间 Super large space
- 环保发泡层 Environmental protection foaming layer
- LED灯光照明 LED lighting
- 不锈钢面板 Stainless steel panel
- 高效制冷 Efficient refrigeration
- 品牌压缩机 Brand compressor

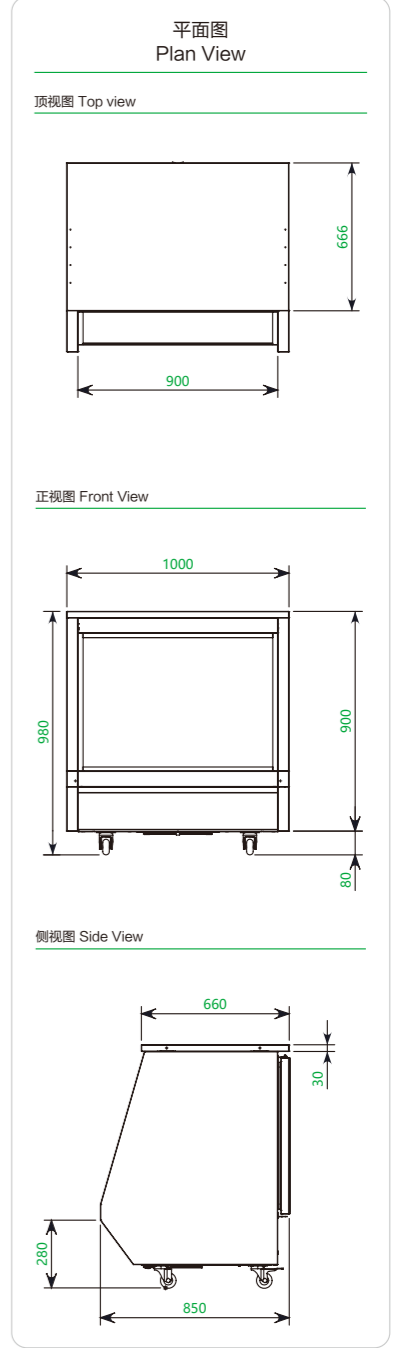

# SOLID WASTE REFRIGERATOR



**MARCHEF**

## OTHER SERIES 其它系列



更多产品满足您各种需求  
More products to meet your needs



制冰柜系列  
ICE CABINET SERIES



台下式制冰机 Under platform ice maker

型号 Model	最大日产量 Maximum output(Kg)	冰型 Ice shape	储冰量 Storage capacity(Kg)	外型尺寸 Exterior size(mm)	电压/功率 Voltage/Power	制冷剂 Cryogen	冷凝方式 Condenserunit
CB-50	22	方块冰 Square ice	15	500 × 450 × 800	220V/280W	R134a / R404a	风冷 Air / 水冷 Water
CB-80	36		15	500 × 450 × 800	220V/330W		
CB-100	45		15	500 × 450 × 800	220V/360W		
CB-120	54		20	500 × 580 × 800	220V/400W		
CB-80T	36		15	500 × 450 × 800	220V/330W		
CB-120T	54		20	500 × 580 × 800	220V/400W		



分体式制冰机 Split ice maker

型号 Model	最大日产量 Maximum output(Kg)	冰型 Ice shape	储冰量 Storage capacity(Kg)	外型尺寸 Exterior size(mm)	电压/功率 Voltage/Power	制冷剂 Cryogen	冷凝方式 Condenserunit
CB-300	140	方块冰 Square ice	150	560 × 830 × 1580	220V/750W	R22 / R404a	风冷 Air / 水冷 Water
CB-380	180		150	560 × 830 × 1580	220V/850W		
CB-500	225		250	760 × 850 × 1680	220V/1200W		
CB-700	320		250	760 × 850 × 1680	220V/1300W		
CB-1000	450		250	760 × 850 × 1780	220V/1600W		
CB-1200	540		250	760 × 850 × 1780	220V/1800W		



蓝光吧台制冰机 Blu ray bar desktop ice maker

型号 Model	最大日产量 Maximum output(Kg)	冰型 Ice shape	储冰量 Storage capacity(Kg)	外型尺寸 Exterior size(mm)	电压/功率 Voltage/Power	制冷剂 Cryogen	冷凝方式 Condenserunit
CB-80	36	方块冰 Square ice	25	520 × 700 × 800	220V/330W	R22 / R404a	风冷Air 水冷Water
CB-120	54		25	520 × 700 × 800	220V/400W		
CB-150	68		30	900 × 700 × 800	220V/550W		
CB-200	90		30	900 × 700 × 800	220V/600W		水冷 Water
CB-250	113		45	900 × 700 × 800	220V/650W		
CB-300	140		45	900 × 700 × 800	220V/750W		



分体式制冰机 Split ice maker

型号 Model	最大日产量 Maximum output(Kg)	冰型 Ice shape	储冰量 Storage capacity(Kg)	外型尺寸 Exterior size(mm)	电压/功率 Voltage/Power	制冷剂 Cryogen	冷凝方式 Condenserunit
CB-1400	640	方块冰 Square ice	460	1250 × 950 × 1800	220V/2500W	R22 / R404a	水冷 Water
CB-1900	860		460	1250 × 950 × 1960	380V/3200W		
CB-3000	1400		460	1250 × 950 × 2060	380V/5000W		



一体式制冰机 Integrated ice maker

型号 Model	最大日产量 Maximum output(Kg)	冰型 Ice shape	储冰量 Storage capacity(Kg)	外型尺寸 Exterior size(mm)	电压/功率 Voltage/Power	制冷剂 Cryogen	冷凝方式 Condenserunit
-	68	方块冰 Square ice	36	660 × 680 × 920	220V/550W	R404a	风冷 Air / 水冷 Water
-	90		36	660 × 680 × 920	220V/600W		
-	113		36	660 × 680 × 920	220V/650W		
-	140		45	660 × 680 × 1160	220V/750W		



分体式雪花机 Split snowflake machine

型号 Model	最大日产量 Maximum output(Kg)	冰型 Ice shape	储冰量 Storage capacity(Kg)	外型尺寸 Exterior size(mm)	电压/功率 Voltage/Power	制冷剂 Cryogen	冷凝方式 Condenserunit
CB-380	180	不规则 颗粒雪花冰 Irregular granular snow ice	150	560 × 830 × 1600	220V/1100W	R22 / R404a	水冷 Water
CB-500	225		150	560 × 830 × 1600	220V/1200W		
CB-600	270		250	760 × 850 × 1880	220V/1600W		
CB-700	315		250	760 × 850 × 1880	220V/1800W		
CB-800	360		250	760 × 850 × 1880	220V/1900W		
CB-1000	450		250	760 × 850 × 1880	220V/2000W		
CB-1200	540		250	760 × 850 × 1880	220V/2200W		

# COUNTER TOP REFRIGERATORS

## FLAT GLASS DOOR

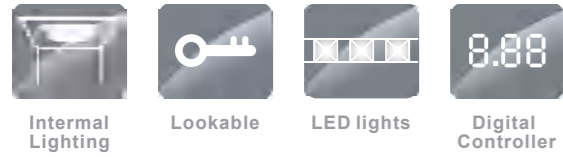

M-78L-3

### Standard Features

- Internal Top LED light
- Digital temperature controller and display
- Adjustable PVC coated shelves
- 4 sides double glass
- Maintenance free condenser
- Ventilated cooling system
- Automatic defrost
- Air duct outside the glass to remove condensation water

### Options

- Lockable Door
- Adjustable chrome plated shelves
- Brilliant Internal LED illumination on sides
- Light display box with decals on top



*Low energy consumption*  
*Simple construction and high security*  
*Air duct outside the glass to remove condensation water*

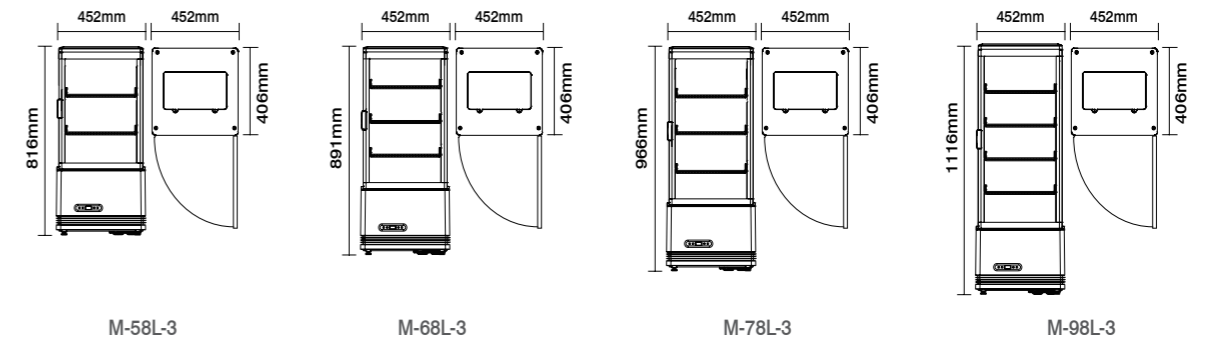

Model	M-58L-3	M-68L-3	M-78L-3	M-98L-3
Capacity-Gross	58L	68L	78L	98L
Temperature range	0-12°C (32-53.6 °F)	0-12°C (32-53.6 °F)	0-12°C (32-53.6 °F)	0-12°C (32-53.6 °F)
Rated Input Power	190W / 170W	190W / 170W	190W / 170W	210W / 170W
Refrigerant	R134a / R600a	R134a / R600a	R134a / R600a	R134a / R600a
Class mate	4	4	4	4
N.W.	32kg(70.6lbs)	35kg(77.2lbs)	36kg(79.4lbs)	40kg(88.2lbs)
G.W.	34kg(75lbs)	37kg(81.6lbs)	38kg(83.8lbs)	42.5kg(93.7lbs)
Overall Dimension	452×406×816mm	452×406×891mm	452×406×966mm	452×406×1116mm
Overall Dimension	17.8×16.0×32.1inch	17.8×16.0×35.1inch	17.8×16.0×38inch	17.8×16.0×43.9inch
Package Dimmension	502×456×855mm	502×456×930mm	502×456×1005mm	502×456×1155mm
Package Dimmension	19.8×18.0×33.7inch	19.8×18.0×36.6inch	19.8×18.0×39.6inch	19.8×18.0×45.5inch
20' Container	112	112	112	112
40' Container	234	234	234	234
40' Container (high)	351	234	234	234
Colour	White/Black/Silver	White/Black/Silver	White/Black/Silver	White/Black/Silver

# COUNTER TOP REFRIGERATORS

## FLAT GLASS DOOR



Internal Lighting



Lockable



LED lights

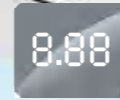

Digital Controller

### Standard Features

- Internal Top LED light
- Digital temperature controller and display
- Adjustable PVC coated shelves
- 4 sides double glass
- Maintenance free condenser
- Ventilated cooling system
- Automatic defrost



M-78L

### Options

- Lockable Door
- Adjustable chrome plated shelves
- Brilliant Internal LED illumination on sides
- Light display box with decals on top

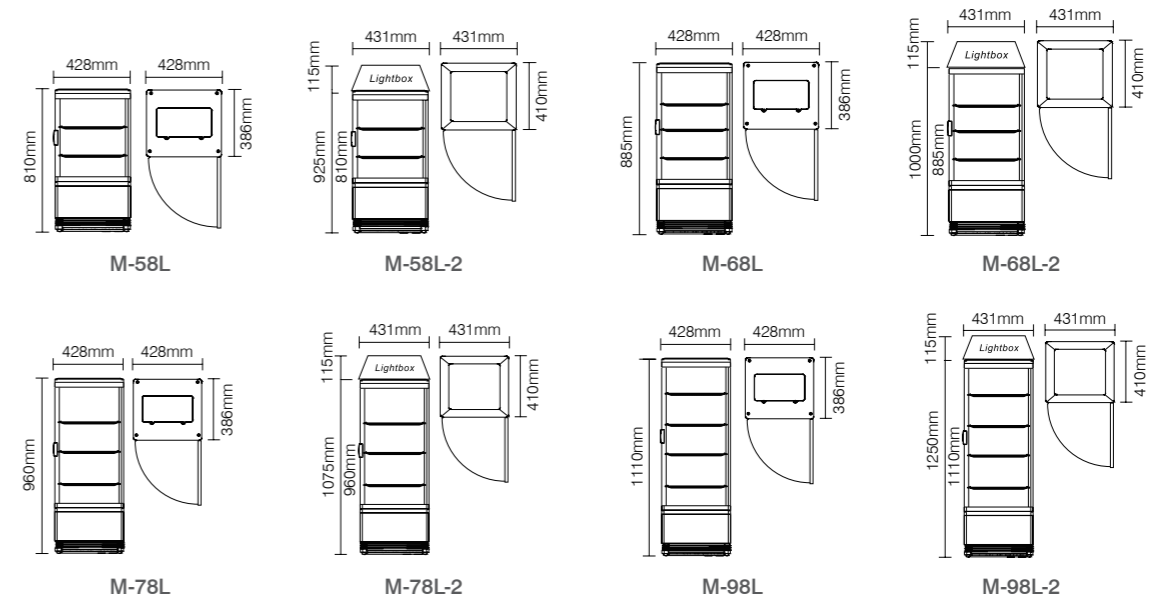

Model	M-58L	M-58L-2	M-68L	M-68L-2
Capacity-Gross	58L	58L	68L	68L
Temperature range	0-12°C (32-53.6 °F)	0-12°C (32-53.6 °F)	0-12°C (32-53.6 °F)	0-12°C (32-53.6 °F)
Rated Input Power	180W	180W	180W	180W
Refrigerant	R134a / R600a	R134a / R600a	R134a / R600a	R134a / R600a
Class mate	4	4	4	4
N.W.	30kg(66.1lbs)	31kg(68.3lbs)	32.5kg(71.6lbs)	33.5kg(73.9lbs)
G.W.	32kg(70.6lbs)	33kg(72.8lbs)	35kg(77.2lbs)	36kg(79.4lbs)
Overall Dimension	428×386×810mm	428×386×925mm	428×386×885mm	428×386×1000mm
Overall Dimension	16.9×15.2×31.9inch	16.9×15.2×36.4inch	16.9×15.2×34.8inch	16.9×15.2×39.4inch
Package Dimmension	475×432×888mm	475×432×995mm	475×432×953mm	475×432×1070mm
Package Dimmension	18.7×17.0×35.0inch	18.7×17.0×39.2inch	18.7×17.0×37.5inch	18.7×17.0×42.1inch
20' Container	126	126	126	126
40' Container	258	258	258	258
40' Container (high)	378	258	258	258
Colour	White/Black/Silver	White/Black/Silver	White/Black/Silver	White/Black/Silver

Model	M-78L	M-78L-2	M-98L	M-98L-2
Capacity-Gross	78L	78L	98L	98L
Temperature range	0-12°C (32-53.6 °F)	0-12°C (32-53.6 °F)	0-12°C (32-53.6 °F)	0-12°C (32-53.6 °F)
Rated Input Power	180W	180W	180W	180W
Refrigerant	R134a / R600a	R134a / R600a	R134a / R600a	R134a / R600a
Class mate	4	4	4	4
N.W.	33.8kg(74.5lbs)	34.8kg(76.7lbs)	38kg(83.8lbs)	39kg(86.0lbs)
G.W.	36kg(79.4lbs)	37kg(81.6lbs)	40.5kg(89.3lbs)	42kg(92.6lbs)
Overall Dimension	428×386×960mm	428×386×1075mm	428×386×1110mm	428×386×1250mm
Overall Dimension	16.9×15.2×37.8inch	16.9×15.2×42.3inch	16.9×15.2×43.7inch	16.9×15.2×49.2inch
Package Dimmension	475×432×1038mm	475×432×1145mm	475×432×1180mm	475×432×1310mm
Package Dimmension	18.7×17.0×40.9inch	18.7×17.0×45.1inch	18.7×17.0×46.5inch	18.7×17.0×51.6inch
20' Container	126	126	124	124
40' Container	258	258	258	258
40' Container (high)	258	258	258	258
Colour	White/Black/Silver	White/Black/Silver	White/Black/Silver	White/Black/Silver

# COUNTER TOP REFRIGERATORS

## CURVED GLASS DOOR



M-78L(1R)

### Standard Features

- LED light at 2 front sides
- Digital temperature controller and display
- Adjustable PVC coated shelves
- Front curved glass door
- 4 sides double glass
- Maintenance free condenser
- Ventilated cooling system
- Automatic defrost
- M-58L(1R)/ M-68L(1R)/ M-78L(1R)/ M-98L(1R)
- Front curved glass Door
- M-58L(2R)/ M-68L(2R)/ M-78L(2R)/ M-98L(2R)
- Front and Back 2 curved glass Door

### Options

- Lockable Door
- Adjustable chrome plated shelves
- LED light at 4 sides
- Light display at bottom

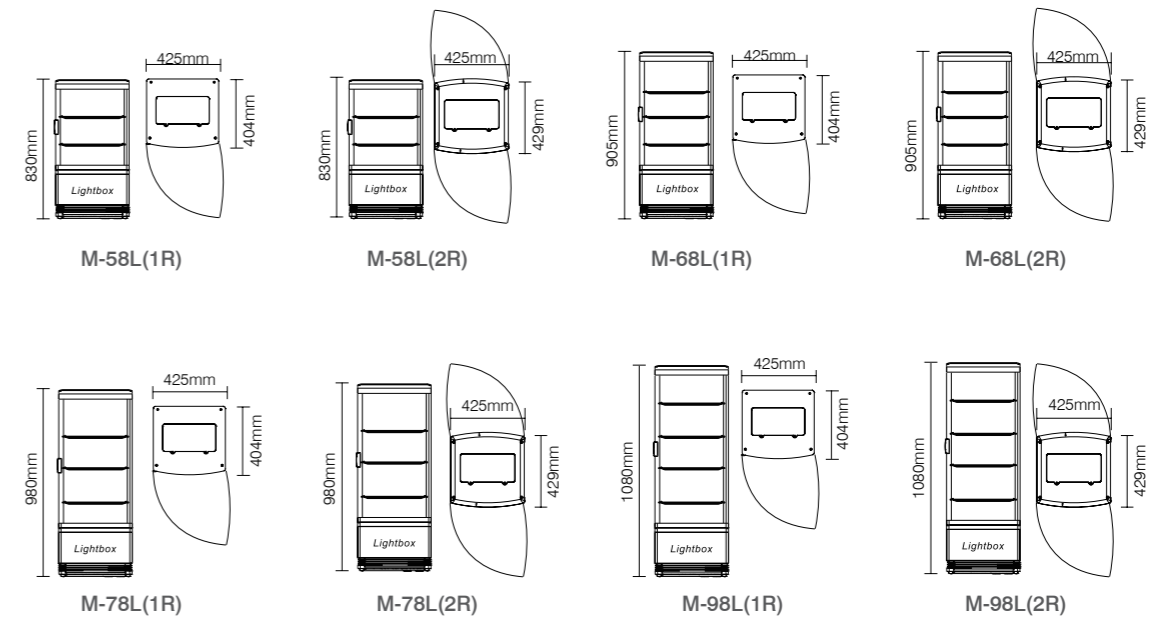

Model	M-58L(1R)	M-58L(2R)	M-68L(1R)	M-68L(2R)
Capacity-Gross	61L	64L	72L	75L
Temperature range	0-12°C (32-53.6 °F)	0-12°C (32-53.6 °F)	0-12°C (32-53.6 °F)	0-12°C (32-53.6 °F)
Rated Input Power	180W	180W	180W	180W
Refrigerant	R134a / R600a	R134a / R600a	R134a / R600a	R134a / R600a
Class mate	4	4	4	4
N.W.	32.5kg(71.7lbs)	33.5kg(73.9lbs)	34kg(75.0lbs)	35kg(77.2lbs)
G.W.	34.5kg(76.1lbs)	35.5kg(78.3lbs)	36.5kg(80.5lbs)	37.5kg(82.7lbs)
Overall Dimension	425×404×830mm	429×425×830mm	425×404×905mm	429×425×905mm
Overall Dimension	16.7×15.9×32.7inch	16.9×16.7×32.7inch	16.7×15.9×35.6inch	16.9×16.7×35.6inch
Package Dimmension	480×450×885mm	480×480×885mm	480×450×960mm	480×480×960mm
Package Dimmension	18.9×17.7×34.8inch	18.9×18.9×34.8inch	18.9×17.7×37.8inch	18.9×18.9×37.8inch
20' Container	112	88	112	88
40' Container	240	192	240	192
40' Container (high)	360	288	240	192
Colour	White/Black/Silver	White/Black/Silver	White/Black/Silver	White/Black/Silver

Model	M-78L(1R)	M-78L(2R)	M-98L(1R)	M-98L(2R)
Capacity-Gross	82L	86L	96L	98L
Temperature range	0-12°C (32-53.6 °F)	0-12°C (32-53.6 °F)	0-12°C (32-53.6 °F)	0-12°C (32-53.6 °F)
Rated Input Power	180W	180W	180W	180W
Refrigerant	R134a / R600a	R134a / R600a	R134a / R600a	R134a / R600a
Class mate	4	4	4	4
N.W.	36kg(79.4lbs)	36.5kg(80.5lbs)	38.5kg(84.9lbs)	39kg(86.0lbs)
G.W.	38.5kg(84.9lbs)	39kg(86.0lbs)	41kg(90.4lbs)	41.5kg(91.5lbs)
Overall Dimension	425×404×980mm	429×425×980mm	425×404×1080mm	429×425×1080mm
Overall Dimension	16.7×15.9×38.6inch	16.9×16.7×38.6inch	16.7×15.9×42.5inch	16.9×16.7×42.5inch
Package Dimmension	480×450×1035mm	480×480×1035mm	480×450×1135mm	480×480×1135mm
Package Dimmension	18.9×17.7×40.7inch	18.9×18.9×40.7inch	18.9×17.7×44.7inch	18.9×18.9×44.7inch
20' Container	112	88	112	88
40' Container	240	192	240	192
40' Container (high)	240	192	240	192
Colour	White/Black/Silver	White/Black/Silver	White/Black/Silver	White/Black/Silver

# COUNTER TOP REFRIGERATORS WITH STAINLESS STEEL BASE

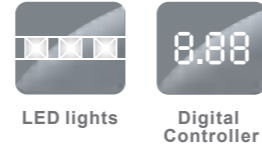

M-78L-7



M-78L-8

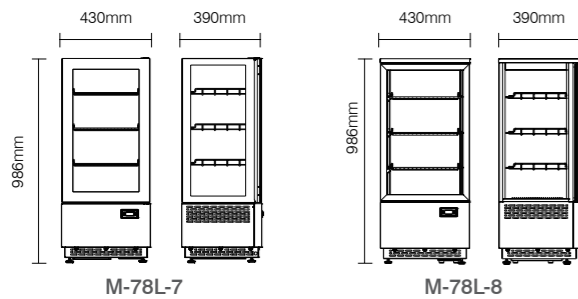

M-78L-7

M-78L-8

### Standard Features

- Brilliant Internal LED illumination on 4 sides
- Digital temperature controller and display
- Adjustable chrome plated shelves
- 4 sides double glass
- Maintenance free condenser
- Ventilated cooling system
- Automatic defrost
- Adjustable feet
- Stainless steel

Model	M-78L-7	M-78L-8
Capacity-Gross	78L	78L
Temperature range	0-12°C (32-53.6 °F)	0-12°C (32-53.6 °F)
Rated Input Power	180W	180W
Refrigerant	R134a / R600a	R134a / R600a
Class mate	4	4
N.W.	50.5kg(111.3lbs)	40.5kg(89.3lbs)
G.W.	53kg(116.8lbs)	43kg(94.8lbs)
Overall Dimension	430x390x986mm	430x390x986mm
Overall Dimension	16.9x15.4x38.8inch	16.9x15.4x38.8inch
Package Dimension	485x445x1020mm	485x445x1020mm
Package Dimension	19.1x17.5x40.2inch	19.1x17.5x40.2inch
20' Container	122	122
40' Container	238	238
40' Container (high)	238	238



## GLASS DOOR DISPLAY

### M49L/49L-2/99L/99L-2/109L/109L-2 Standard Features

- Brilliant internal LED illumination on top
- Digital temperature controller and display
- Triple glass door
- Automatic closing door
- Adjustable PVC coated shelf
- Adjustable feet
- Ventilated cooling system
- Automatic defrost
- Maintenance free condenser
- Lockable Door
- Top light display

M-49L-2/M-99L-2/M-109L-2  
With TOP light box



M-99L



M-99L-2

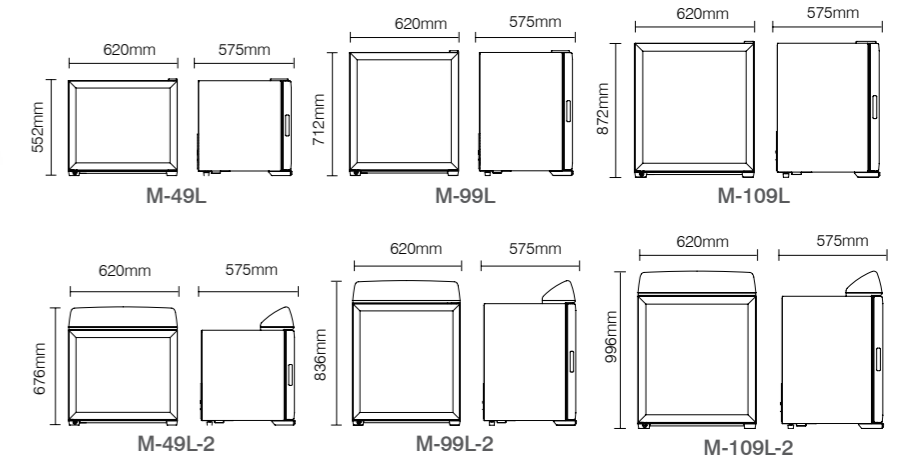

Model	M-49L	M-49L-2	M-99L	M-99L-2	M-109L	M-109L-2
Capacity-Gross	55L	55L	90L	90L	112L	112L
Temperature range	0-10°C (32-50 °F)	0-10°C (32-50 °F)	0-10°C (32-50 °F)	0-10°C (32-50 °F)	0-10°C (32-50 °F)	0-10°C (32-50 °F)
Defrost Power	100W / 90W	100W / 90W	140W	140W	140W	140W
Refrigerant	R134a / R600a	R134a / R600a	R134a / R600a	R134a / R600a	R134a / R600a	R134a / R600a
Class mate	4	4	4	4	4	4
N.W.	35kg(77.2lbs)	36kg(79.4lbs)	41kg(90.4lbs)	42kg(92.6lbs)	56.5kg(124.6lbs)	57.5kg(126.8lbs)
G.W.	38kg(83.8lbs)	39kg(86.0lbs)	44kg(97.0lbs)	45kg(99.2lbs)	59.5kg(131.2lbs)	60.5kg(133.4lbs)
Overall Dimension	620x534x552mm	620x534x676mm	620x534x712mm	620x534x836mm	620x575x872mm	620x575x996mm
Overall Dimension	24.4 x 21.0x21.7inch	24.4 x 21.0x26.6inch	24.4 x 21.0x28.0inch	24.4 x 21.0x32.9inch	24.4x22.6x34.3inch	24.4x22.6x39.2inch
Package Dimension	700x655x605mm	700x655x745mm	700x655x765mm	700x655x905mm	700x655x925mm	700x655x1065mm
Package Dimension	27.6 x 25.8x23.8inch	27.6 x 25.8x29.3inch	27.6 x 25.8x30.1inch	27.6 x 25.8x35.6inch	27.6x25.8x36.4inch	27.6x25.8x41.9inch
20' Container	72	72	72	48	48	48
40' Container	162	162	162	108	108	108
40' Container (high)	216	162	162	108	108	108

# COUNTER TOP REFRIGERATORS

## STAINLESS STEEL



LED lights



Digital Controller



M-101L & M-177L

### Standard Features

- Brilliant Internal LED illumination on 4 sides
- Digital temperature controller and display
- Triple glass door
- Adjustable chrome plated shelves
- Ventilated cooling system
- Adjustable feet
- Automatic defrost



M-128L & M-300L

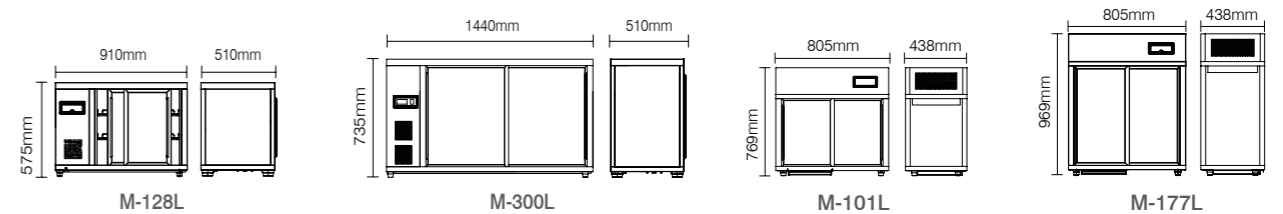

Model	M-128L	M-300L	M-101L	M-177L
Capacity-Gross	128L	300L	101L	177L
Temperature range	0-12°C (32-53.6 °F)	0-12°C (32-53.6 °F)	0-12°C (32-53.6 °F)	0-12°C (32-53.6 °F)
Rated Input Power	253W / 370W	390W / 370W	420W / 350W	380W / 350W
Refrigerant	R134a / R290	R134a / R290	R134a / R290	R134a / R290
Class mate	4	4	4	4
N.W.	58kg(127.9lbs)	90kg(198.4lbs)	65kg(143.3lbs)	77kg(169.8lbs)
G.W.	61kg(134.5lbs)	93kg(205.0lbs)	68kg(149.9lbs)	80kg(176.4lbs)
Overall Dimension	910×510×575mm	1440×510×735mm	805×438×769mm	805×438×969mm
Overall Dimension	35.8×20.1×22.6inch	56.7×20.1×28.9inch	31.7×17.2×30.3inch	31.7×17.2×38.1inch
Package Dimension	1000×600×615mm	1530×600×780mm	894×532×800mm	894×532×1000mm
Package Dimension	39.4×23.6×24.2inch	60.2×23.6×30.7inch	35.2×20.9×31.5inch	35.2×20.9×39.4inch
20' Container	60	36	56	56
40' Container	126	78	114	114
40' Container (high)	168	78	171	171

# COUNTER TOP REFRIGERATORS

## COOLING SYSTEM ON TOP

Compressor on top to avoid any damages caused by food residue. Cold and hot air exchange on top, so no need for extra space around the unit.

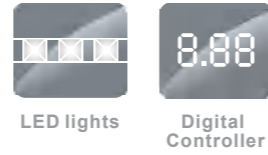

MW-108L

### MW-108L Standard Features

- Brilliant Internal LED illumination on sides
- Digital temperature controller and display
- Cooling system on top
- Rotational chrome plated shelves
- 4 sides double Glass
- Adjustable feet
- Maintenance free condenser
- Ventilated cooling system
- Automatic defrost

### MD-80L Standard Features

- Brilliant Internal LED illumination on sides
- Digital temperature controller and display
- Adjustable PVC coated shelves
- 4 sides Double glass
- Cooling system on top
- Maintenance free condenser
- Ventilated cooling system
- Automatic defrost

### Options

- Lockable Door
- Adjustable chrome plated shelves

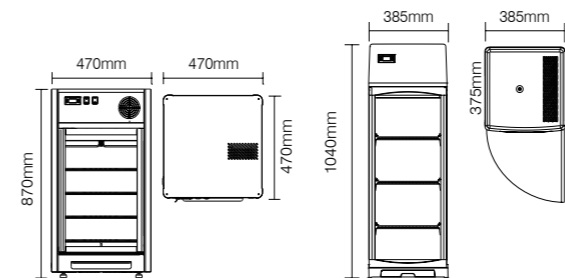
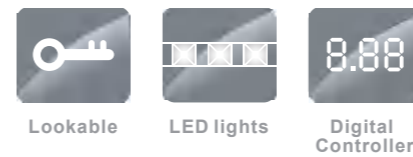

MW-108L

MD-80L



MD-80L

Model	MW-108L	MD-80L
Capacity-Gross	108L	80L
Temperature range	2-10°C (35.6-50 °F )	2-12°C (35.6-53.6 °F )
Rated Input Power	230W	160W / 142W
Refrigerant	R134a / R600a	R134a / R600a
Class mate	4	4
N.W.	52kg(114.6lbs)	37.5kg(82.7lbs)
G.W.	54kg(119.0lbs)	39.5kg(87.1lbs)
Overall Dimension	470×470×870mm	385×375×1040mm
Overall Dimension	18.5×18.5×34.3inch	15.2×14.8×40.9inch
Package Dimmension	560×530×938mm	435×435×1085mm
Package Dimmension	22.0×20.9×36.9inch	17.1×17.1×42.7inch
20' Container	80	130
40' Container	168	260
40' Container (high)	168	260
Colour	Stainless Steel	White/Black

# COUNTER TOP REFRIGERATORS

## COUNTERTOP DISPLAYS



### Standard Features

- LED
- Automatic defrost
- glass shelf
- Condenser can be cleaned
- Sliding door at back side and top side

ARC-170C

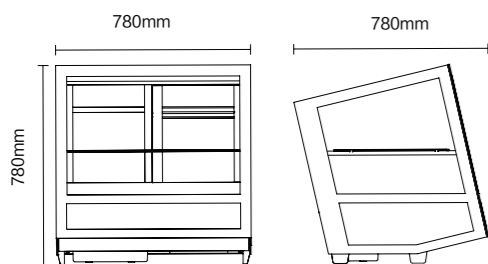

ARC-170C

Model	ARC-170C
Capacity-Gross	165L
Temperature range	0-12°C (32-53.6 °F )
Rated Input Power	320W
Refrigerant	R290
Class mate	4
N.W.	76.5kg(168.7lbs)
G.W.	96.5kg(217.7lbs)
Overall Dimension	780×780×780mm
Overall Dimension	30.7×30.7×30.7inch
Package Dimmension	900×920×950mm
Package Dimmension	35.4×36.2×37.4inch
20' Container	24
40' Container	48
40' Container (high)	48

## COUNTERTOP DISPLAYS

### MW-40L

#### Standard Features

- Digital temperature controller and display
- Automatic defrost
- Direct cooling system
- Single tempered glass
- Stainless steel base panel



MW-40L

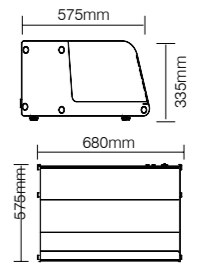

MW-40L

Model	MW-40L
Capacity-Gross	40L
Temperature range	2-12°C (35.6-53.6 °F )
Rated Input Power	110W / 105W
Refrigerant	R134a / R600a
Class mate	4
N.W.	25kg(55.1lbs)
G.W.	27kg(59.5lbs)
Overall Dimension	680×575×335mm
Overall Dimension	26.8×22.6×13.2inch
Package Dimmension	730×650×400mm
Package Dimmension	28.7×25.6×15.7inch
20' Container	120
40' Container	255
40' Container (high)	306



# COUNTER TOP REFRIGERATORS

## COUNTERTOP DISPLAYS



MW-67L



MW-67L-1

### Standard Features

- Digital temperature controller and display
- 8\*1/6 GN PAN or 4\*1/3 GN PAN
- Automatic defrost
- Direct cooling system
- Stainless Steel
- Folding complete glass cover
- On/off switch
- Adjustable feet

### Options:

- Plastic Chopping board

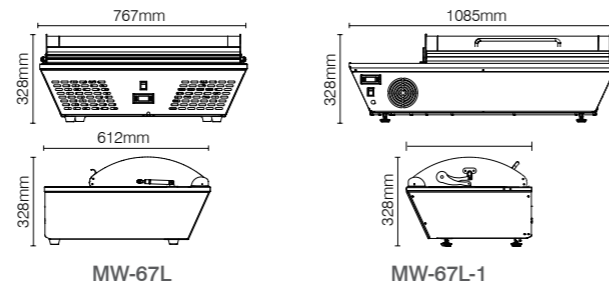

Model	MW-67L	MW-67L-1
Capacity-Gross	67L	67L
Temperature range	2-12°C (35.6-53.6 °F )	2-12°C (35.6-53.6 °F )
Rated Input Power	110W / 105W	110W / 105W
Refrigerant	R134a / R600a	R134a / R600a
Class mate	4	4
N.W.	25kg(55.1lbs)	27kg(59.5lbs)
G.W.	27kg(59.5lbs)	29kg(63.9lbs)
Overall Dimension	767×612×328mm	1085×477×328mm
Overall Dimension	30.2×24.1×12.9inch	42.7×18.8×12.9inch
Package Dimension	840×690×390mm	1155×551×390mm
Package Dimension	33.1×27.2×15.4inch	45.5×21.7×15.4inch
20' Container	105	100
40' Container	215	210
40' Container (high)	258	252

### Standard Features

- Digital temperature controller and display
- Automatic defrost
- Direct cooling system
- Stainless Steel
- Folding complete glass coner
- On/off switch
- Adjustable feet



MW-118L & MW-140L



MW-128L & MW-170L

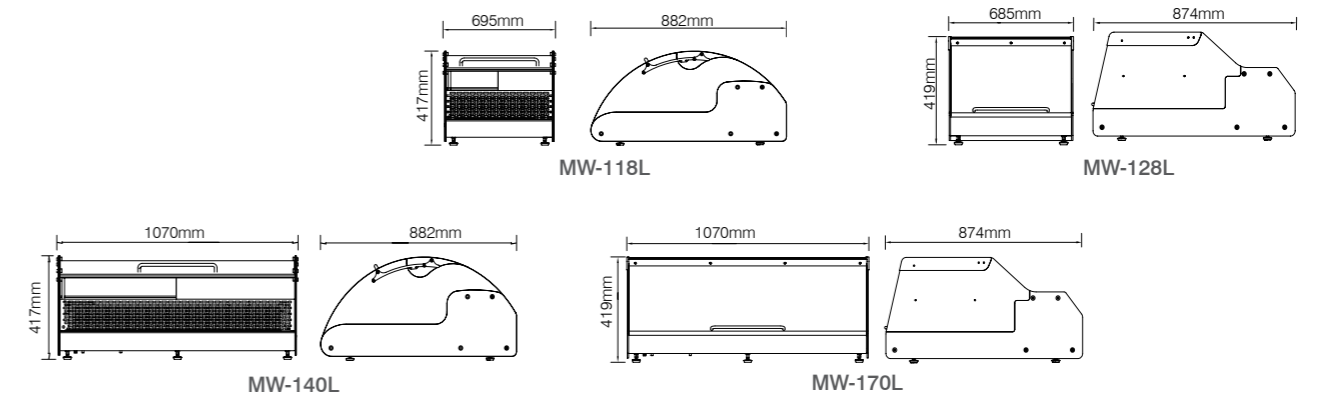

Model	MW-118L	MW-140L	MW-128L	MW-170L
Capacity-Gross	118L	140L	128L	170L
Temperature range	2-12°C (35.6-53.6 °F )	2-12°C (35.6-53.6 °F )	2-12°C (35.6-53.6 °F )	2-12°C (35.6-53.6 °F )
Rated Input Power	110W / 105W	130W	110W / 105W	130W
Refrigerant	R134a / R600a	R134a	R134a / R600a	R134a
Class mate	4	4	4	4
N.W.	38.5kg(84.9lbs)	49.5kg(109.1lbs)	42kg(92.6lbs)	54kg(119.0lbs)
G.W.	41kg(90.4lbs)	53.5kg(117.9lbs)	45kg(99.2lbs)	58kg(127.9lbs)
Overall Dimension	695×882×417mm	1070×882×417mm	685×874×419mm	1070×874×419mm
Overall Dimension	27.4×34.7×16.4inch	42.1×34.7×16.4inch	27.0×34.4×16.5inch	42.1×34.4×16.5inch
Package Dimension	775×955×490mm	1180×955×490mm	775×955×490mm	1180×955×490mm
Package Dimension	30.5×37.6×19.3inch	46.5×37.6×19.3inch	30.5×37.6×19.3inch	46.5×37.6×19.3inch
20' Container	56	40	56	40
40' Container	112	88	112	88
40' Container (high)	140	110	140	110

# COUNTER TOP REFRIGERATORS

## COUNTERTOP DISPLAYS

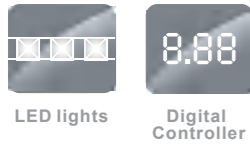

MW-100L

### MW-100L

#### Standard Features

- Digital temperature controller and display
- Brilliant Internal LED illumination on 2 sides
- Adjustable PVC coated shelves
- 4 sides double glass
- Front Curved glass
- Sliding doors
- Maintenance free condenser
- Ventilated cooling system
- Automatic defrost

#### Options

- Adjustable chrome plated shelves
- Internal top T4 lighting
- Adjustable temperature controller

### MW-100L-2/100L-3

#### Standard Features

- Brilliant Internal LED illumination
- Digital temperature controller and display
- Adjustable chrome plated shelves
- 4 sides double glass
- Front Curved glass
- Sliding doors
- Maintenance free condenser
- Ventilated cooling system
- Automatic defrost

#### MW-100L-3

Air duct outside the glass to remove condensation water



MW-100L-3



MW-100L-2

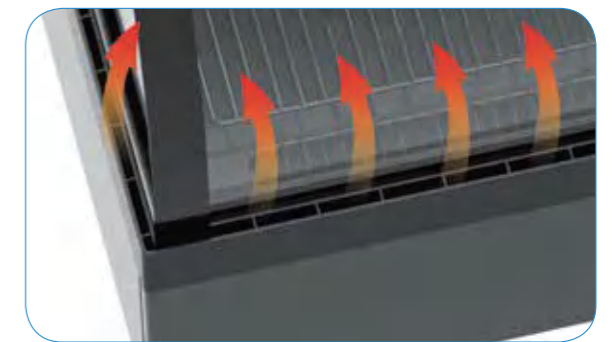

*Low energy consumption*  
*Simple construction and high security*  
*Air duct outside the glass to remove condensation water*

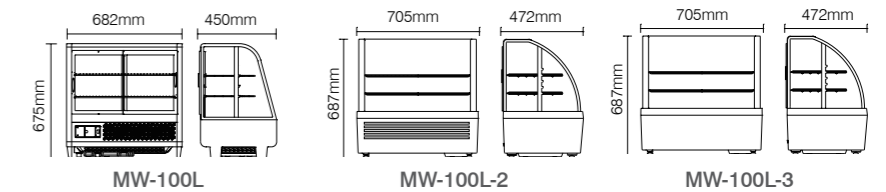

Model	MW-100L	MW-100L-2	MW-100L-3
Capacity-Gross	100L	100L	100L
Temperature range	0-12°C (32-53.6 °F )	2-10°C (35.6-50 °F )	0-12°C (32-53.6 °F )
Rated Input Power	160W	190W / 195W	190W / 195W
Refrigerant	R134a / R600a	R134a / R600a	R134a / R600a
Class mate	4	4	4
N.W.	39.1kg(86.2lbs)	39kg(86.0lbs)	39kg(86.0lbs)
G.W.	42.5kg(93.7lbs)	42.5kg(93.7lbs)	42.5kg(93.7lbs)
Overall Dimension	682×450×675mm	705×472×687mm	705×472×687mm
Overall Dimension	26.9×17.7×26.6inch	27.8×18.6×27.0inch	27.8×18.6×27.0inch
Package Dimension	756×524×760mm	756×524×735mm	756×524×735mm
Package Dimension	29.8×20.6×29.9inch	29.8×20.6×28.9inch	29.8×20.6×28.9inch
20' Container	90	90	90
40' Container	189	189	189
40' Container (high)	189	189	189
Color	White/Black/Silver	Black	Black

# COUNTER TOP REFRIGERATORS

## COUNTERTOP DISPLAYS

### Standard Features

- Brilliant Internal LED illumination on top
- Digital temperature controller and display
- Adjustable chrome plated shelves
- 4 sides double glass
- Front Curved glass
- Sliding doors
- Maintenance free condenser
- Ventilated cooling system
- Automatic defrost
- Stainless steel



LED lights



Digital Controller



MW-105L



MW-120L & MW-160L & MW-202L

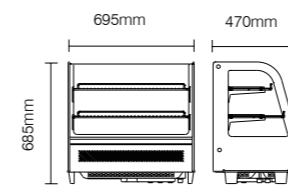

MW-105L

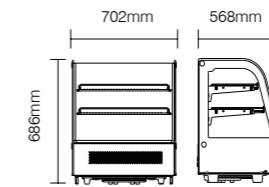

MW-120L

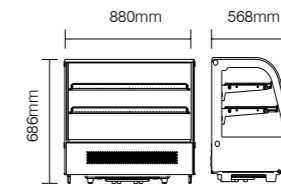

MW-160L

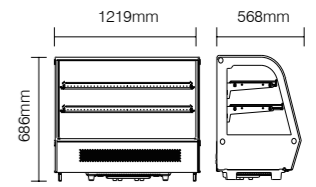

MW-202 L

Model	MW-105L	MW-120L	MW-160L	MW-202L
Capacity-Gross	100L	120L	160L	200L
Temperature range	0-12°C (32-53.6 °F)	0-12°C (32-53.6 °F)	0-12°C (32-53.6 °F)	0-12°C (32-53.6 °F)
Rated Input Power	160W	230W / 160W	230W / 200W	390W / 400W
Refrigerant	R134a / R600a	R134a / R600a	R134a / R600a	R134a / R290
Class mate	4	4	4	4
N.W.	53.5kg(117.9lbs)	57kg(125.7lbs)	66kg(145.5lbs)	90kg(198.4lbs)
G.W.	57kg(125.7lbs)	60kg(132.3lbs)	69.5kg(153.2lbs)	94kg(207.2lbs)
Overall Dimension	695×470×685mm	702×568×686mm	880×568×686mm	1219×568×686mm
Overall Dimension	27.4×18.5×27.0inch	27.6×22.4×27.0inch	34.6×22.4×27.0inch	48.0×22.4×27.0inch
Package Dimension	775×545×760mm	773×627×735mm	951×627×735mm	1290×627×735mm
Package Dimension	30.5×21.5×29.9inch	30.4×24.7×28.9inch	37.4×24.7×28.9inch	50.8×24.7×28.9inch
20' Container	99	81	63	39
40' Container	204	162	126	84
40' Container (high)	204	162	126	84
Color	Black	Black	Black	Black

# COUNTER TOP REFRIGERATORS

## COUNTERTOP DISPLAYS

### Standard Features

- Brilliant Internal LED illumination on top
- Digital temperature controller and display
- Adjustable chrome plated shelves
- 4 sides double glass
- Front flat glass
- Sliding doors
- Maintenance free condenser
- Ventilated cooling system
- Automatic defrost
- Stainless steel

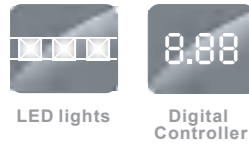

### Standard Features

- Brilliant Internal LED illumination on top
- Digital temperature controller and display
- Adjustable chrome plated shelves
- 4 sides double glass
- Front and back sliding doors
- Maintenance free condenser
- Ventilated cooling system
- Automatic defrost
- Stainless steel

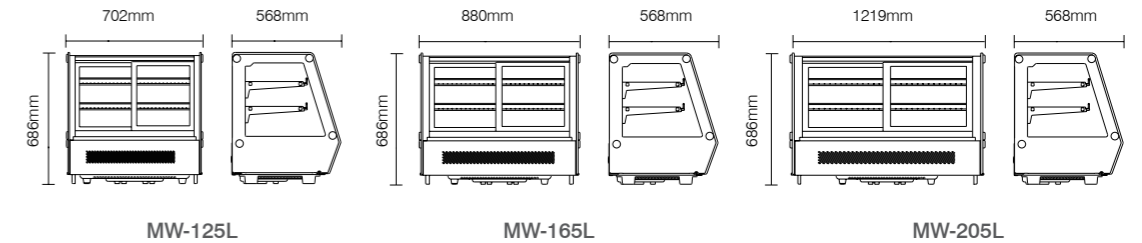
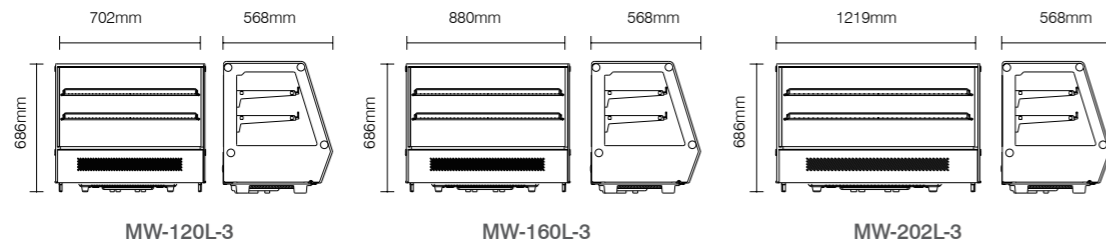

Model	MW-120L-3	MW-160L-3	MW-202L-3
Capacity-Gross	120L	160L	200L
Temperature range	0-12°C (32-53.6 °F )	0-12°C (32-53.6 °F )	0-12°C (32-53.6 °F )
Rated Input Power	230W / 160W	230W / 210W	390W / 400W
Refrigerant	R134a / R600a	R134a / R600a	R134a / R290
Class mate	4	4	4
N.W.	57kg(125.7lbs)	66kg(145.5lbs)	90kg(198.4lbs)
G.W.	60kg(132.3lbs)	69.5kg(153.2lbs)	94kg(207.2lbs)
Overall Dimension	702×568×686mm	880×568×686mm	1219×568×686mm
Overall Dimension	27.6×22.4×27.0inch	34.6×22.4×27.0inch	48.0×22.4×27.0inch
Package Dimension	773×627×735mm	951×627×735mm	1290×627×735mm
Package Dimension	30.4×24.7×28.9inch	37.4×24.7×28.9inch	50.8×24.7×28.9inch
20' Container	81	63	39
40' Container	162	126	84
40' Container (high)	162	126	84
Color	Black	Black	Black

Model	MW-125L	MW-165L	MW-205L
Capacity-Gross	125L	165L	205L
Temperature range	0-12°C (32-53.6 °F )	0-12°C (32-53.6 °F )	0-12°C (32-53.6 °F )
Rated Input Power	230W / 160W	230W / 210W	390W / 400W
Refrigerant	R134a / R600a	R134a / R600a	R134a / R290
Class mate	4	4	4
N.W.	54kg(125.7lbs)	66kg(145.5lbs)	90kg(198.4lbs)
G.W.	56kg(132.3lbs)	69.5kg(153.2lbs)	94kg(207.2lbs)
Overall Dimension	702×568×686mm	880×568×686mm	1219×568×686mm
Overall Dimension	27.6×22.4×27.0inch	34.6×22.4×27.0inch	48.0×22.4×27.0inch
Package Dimension	773×627×735mm	951×627×735mm	1290×627×735mm
Package Dimension	30.4×24.7×28.9inch	37.4×24.7×28.9inch	50.8×24.7×28.9inch
20' Container	81	63	39
40' Container	162	126	84
40' Container (high)	162	126	84
Color	Black	Black	Black

# COUNTER TOP REFRIGERATORS

## COUNTERTOP DISPLAYS

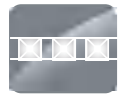

LED lights



Digital Controller



### Standard Features

- Brilliant Internal LED illumination on top
- Digital temperature controller and display
- Adjustable chrome plated shelves
- 4 sides double glass
- Front Curved glass
- Sliding doors
- Maintenance free condenser
- Ventilated cooling system
- Automatic defrost
- Stainless steel
- Air duct outside the glass to remove condensation water



*Low energy consumption*

*Simple construction and high security*

*Air duct outside the glass to remove condensation water*

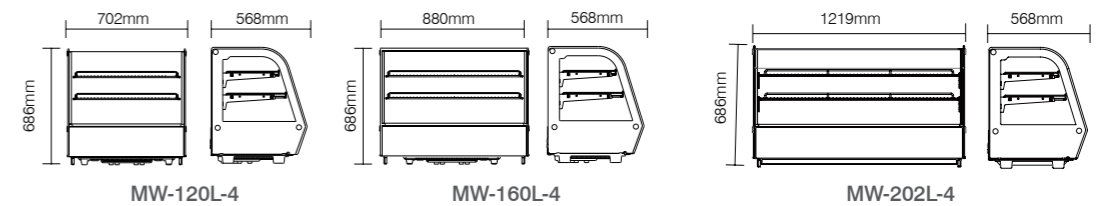

Model	MW-120L-4	MW-160L-4	MW-202L-4
Capacity-Gross	120L	160L	200L
Temperature range	0-12°C (32-53.6 °F )	0-12°C (32-53.6 °F )	0-12°C (32-53.6 °F )
Rated Input Power	230W / 160W	230W / 160W	400W / 360W
Refrigerant	R134a / R600a	R134a / R600a	R134a / R290
Class mate	4	4	4
N.W.	57kg(125.7lbs)	66kg(145.5lbs)	88.5kg(195.1lbs)
G.W.	60kg(132.3lbs)	69.5kg(153.2lbs)	92.5kg(203.9lbs)
Overall Dimension	702×568×686mm	880×568×686mm	1219×568×686mm
Overall Dimension	27.6×22.4×27.0inch	34.6×22.4×27.0inch	48.0×22.4×27.0inch
Package Dimmension	773×627×735mm	951×627×735mm	1290×627×735mm
Package Dimmension	30.4×24.7×28.9inch	37.4×24.7×28.9inch	50.8×24.7×28.9inch
20' Container	81	63	39
40' Container	162	126	84
40' Container (high)	162	126	84
Color	Black	Black	Black

# COUNTER TOP REFRIGERATORS

## COUNTERTOP DISPLAYS

### Standard Features

- Brilliant Internal LED illumination on top
- Digital temperature controller and display
- Adjustable chrome plated shelves
- 4 sides double glass
- Front flat glass
- Sliding doors
- Maintenance free condenser
- Ventilated cooling system
- Automatic defrost
- Stainless steel

### Options

- Air duct outside the glass to remove condensation water



*Low energy consumption  
Simple construction and high security*

*Air duct outside the glass to remove condensation water*

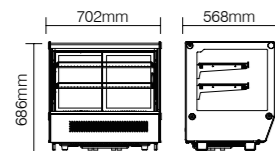

MW-120L-5

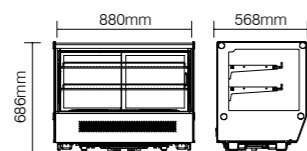

MW-160L-5

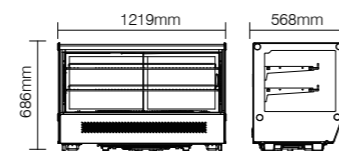

MW-202L-5

Model	MW-120L-5	MW-160L-5	MW-202L-5
Capacity-Gross	120L	160L	233L
Temperature range	0-12°C (32-53.6 °F )	0-12°C (32-53.6 °F )	0-12°C (32-53.6 °F )
Rated Input Power	230W / 160W	230W / 160W	390W / 400W
Refrigerant	R134a / R600a	R134a / R600a	R134a / R290
Class mate	4	4	4
N.W.	57kg(125.7lbs)	66kg(145.5lbs)	90kg(198.4lbs)
G.W.	60kg(132.3lbs)	69.5kg(153.2lbs)	94kg(207.2lbs)
Overall Dimension	702×568×686mm	880×568×686mm	1219×568×686mm
Overall Dimension	27.6×22.4×27.0inch	34.6×22.4×27.0inch	48.0×22.4×27.0inch
Package Dimension	773×627×735mm	951×627×735mm	1290×627×735mm
Package Dimension	30.4×24.7×28.9inch	37.4×24.7×28.9inch	50.8×24.7×28.9inch
20' Container	81	63	39
40' Container	162	126	84
40' Container (high)	162	126	84
Color	Black	Black	Black



LED lights



Digital Controller

### MW-130L-1/160L-2 Standard Features

- Brilliant Internal LED illumination on top
- Digital temperature controller and display
- Adjustable chrome plated shelves
- 4 sides double glass
- Sliding doors
- Ventilated cooling system
- Automatic defrost
- Stainless steel

### MW-130L-1 & MW-160L-2

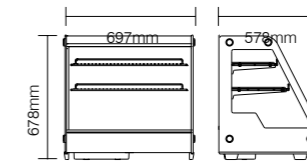

MW-130L-1

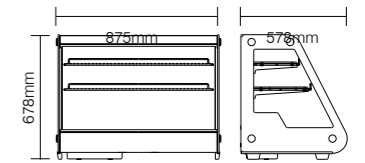

MW-160L-2

Model	MW-130L-1	MW-160L-2
Capacity-Gross	130L	160L
Temperature range	0-12°C (32-53.6 °F )	0-12°C (32-53.6 °F )
Rated Input Power	230W / 180W	230W / 180W
Refrigerant	R134a / R600a	R134a / R600a
Class mate	4	4
N.W.	55kg(121.3lbs)	63kg(138.9lbs)
G.W.	57kg(125.7lbs)	65kg(143.3lbs)
Overall Dimension	697×578×678mm	875×578×678mm
Overall Dimension	27.4×22.8×26.7inch	34.4×22.8×26.7inch
Package Dimension	773×627×735mm	951×627×735mm
Package Dimension	30.4×24.7×28.9inch	37.4×24.7×28.9inch
20' Container	81	60
40' Container	162	123
40' Container (high)	162	123
Color	Black	Black

# COUNTER TOP REFRIGERATORS

## COUNTERTOP DISPLAYS

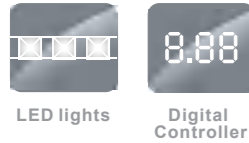

MW-185L

**MW-185L**  
**Standard Features**  
 Brilliant Internal LED illumination on top  
 Digital temperature controller and display  
 One non-adjustable glass shelf  
 4 sides single glass  
 Front Curved glass  
 Top glass set can be moved easy  
 Maintenance free condenser  
 Ventilated cooling system  
 Automatic defrost

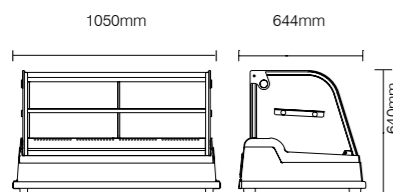

MW-185L

Model	MW-185L
Capacity-Gross	185L
Temperature range	0-12°C (32-53.6 °F )
Rated Input Power	278W / 226W
Refrigerant	R134a / R600a
Class mate	4
N.W.	62kg(136.7lbs)
G.W.	67kg(147.7lbs)
Overall Dimension	1050×644×640mm
Overall Dimension	41.3×25.4×25.2inch
Package Dimmension	1130×710×700mm
Package Dimmension	44.5×28.0×27.6inch
20' Container	48
40' Container	96
40' Container (high)	96
Color	silver-gray

**MW-130L-2/201L**  
**Standard Features**

Brilliant Internal LED illumination on top  
 Digital temperature controller and display  
 Adjustable chrome plated shelves  
 4 sides double glass  
 Sliding doors  
 Ventilated cooling system  
 Automatic defrost  
 Stainless steel  
 2 levels of the bracket to adjust the angle of shelf



MW-130L-2 & MW-201L

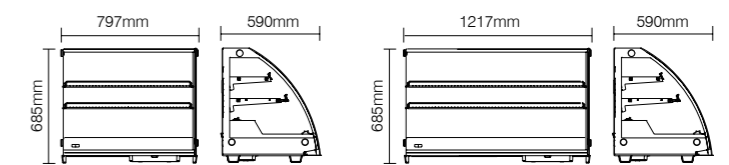

MW-130L-2

MW-201L

Model	MW-130L-2	MW-201L
Capacity-Gross	130L	201L
Temperature range	0-12°C (32-53.6 °F )	0-12°C (32-53.6 °F )
Rated Input Power	230W / 200W	375W / 290W / 400W
Refrigerant	R134a / R600a	R134a / R600a / R290
Class mate	4	4
N.W.	66kg(145.5lbs)	84.5kg(186.3bs)
G.W.	68kg(149.9lbs)	87kg(191.8lbs)
Overall Dimension	797×590×685mm	1217×590×685mm
Overall Dimension	31.4×23.2×27.0inch	47.9×23.2×27.0inch
Package Dimmension	873×642×735mm	1293×642×735mm
Package Dimmension	34.4×25.3×28.9inch	50.9×25.3×28.9inch
20' Container	60	36
40' Container	132	81
40' Container (high)	132	81
Color	Black	Black

# COUNTER TOP REFRIGERATORS

## COUNTERTOP DISPLAYS

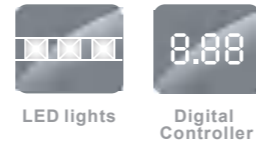

MW-129L



*Low energy consumption*  
*Simple construction and high security*  
*Air duct outside the glass to remove condensation water*

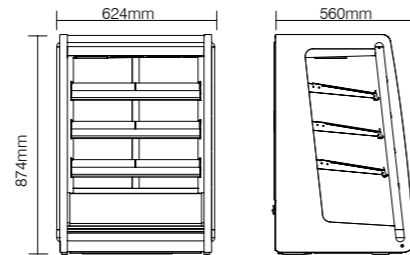

MW-129L

### Standard Features

- Brilliant Internal LED illumination on top
- Digital temperature controller and display
- Glass shelves
- Double tempered glass
- Sliding doors
- Air duct outside the glass to remove condensation water

Model	MW-129L
Capacity-Gross	129L
Temperature range	2-12°C (35.6-53.6 °F )
Rated Input Power	189W
Refrigerant	R290
Class mate	4
N.W.	58.5kg(129.0bs)
G.W.	61kg(134.5bs)
Overall Dimension	624×560×874mm
Overall Dimension	24.6×22.0×34.4inch
Package Dimmension	695×630×956mm
Package Dimmension	27.4×24.8×37.6inch
20" Container	54
40" Container	108
40" Container (high)	108

# MILK REFRIGERATION WITH CUP WARMER



Top cup warmer



Reserved hole for straw of milk shake machine

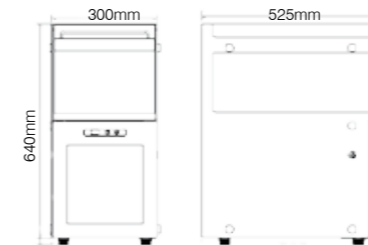

MRW-15L

### MRW-15L

#### Standard Features

- Digital temperature controller
- Touch panel operation and digital display
- Milk Refrigeration with top cup warmer
- Independent selection of internal light control
- Hidden handle glass door
- Reserved hole for straw of milk shake machine
- Tempered glass and stainless steel
- Direct cooling system

Model	MRW-15L
Capacity-Gross	15L
Temperature range	2-8°C (35.6-46.4 °F )
Rated Input Power	300W
Refrigerant	R134a
Class mate	4
N.W.	35kg(77.2lbs)
G.W.	37kg(81.6lbs)
Overall Dimension	300×525×640mm
Overall Dimension	11.8×20.7×25.2inch
Package Dimmension	606×380×705mm
Package Dimmension	23.9×15×25.2inch
20" Container	54
40" Container	114
40" Container (high)	114



# STANDING REFRIGERATORS

## STANDING DISPLAY REFRIGERATOR

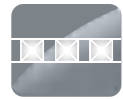

LED lights



Digital Controller



Castors



### Standard Features

- LED light at 2 front sides
- Digital temperature controller and display
- Adjustable PVC coated shelves
- Front curved glass door
- 4 sides double glass
- Castors with 2 brakes
- Ventilated cooling system
- Automatic defrost
- Air duct outside the glass to remove condensation water

### Options

- Adjustable chrome plated shelves
- Top light box
- LED light at 4 sides



- Low energy consumption*
- Simple construction and high security*
- Air duct outside the glass to remove condensation water*

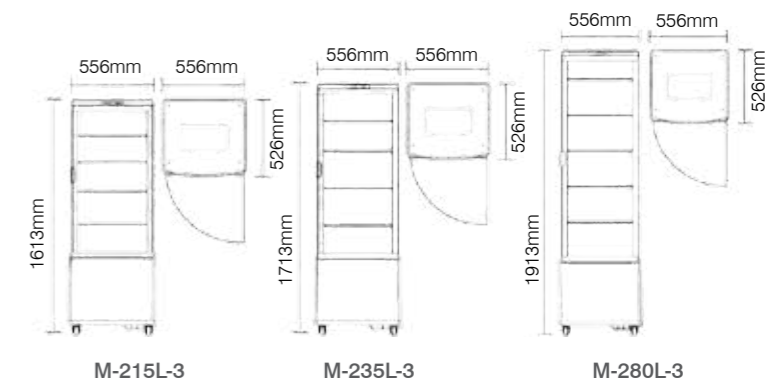

Model	M-215L-3	M-235L-3	M-280L-3
Capacity-Gross	215L	235L	280L
Temperature range	0-12°C (32-53.6 °F )	0-12°C (32-53.6 °F )	0-12°C (32-53.6 °F )
Rated Input Power	400W / 380W	400W / 380W	400W / 380W
Refrigerant	R134a / R290	R134a / R290	R134a / R290
Class mate	4	4	4
N.W.	73.5kg(162.0lbs)	76.5kg(168.7lbs)	89.5kg(197.3lbs)
G.W.	78kg(172.0lbs)	81kg(178.6lbs)	95kg(209.4lbs)
Overall Dimension	556×526×1613mm	556×526×1713mm	556×526×1913mm
Overall Dimension	21.9×20.7×63.5inch	21.9×20.7×67.4inch	21.9×20.7×75.3inch
Package Dimension	615×575×1640mm	615×575×1740mm	615×575×1940mm
Package Dimension	24.2×22.6×64.6inch	24.2×22.6×68.5inch	24.2×22.6×76.4inch
20' Container	36	36	36
40' Container	76	76	76
40' Container (high)	76	76	76
Colour	White/Black/Silver	White/Black/Silver	White/Black/Silver

# STANDING REFRIGERATORS

## STANDING DISPLAY REFRIGERATOR

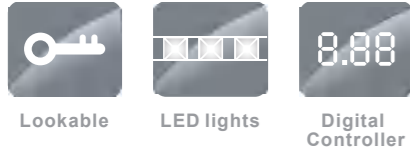

M-235L

M-235L-2

### Standard Features

- LED light at 2 front sides
- Digital temperature controller and display
- Adjustable PVC coated shelves
- Front curved glass door
- 4 sides double glass
- Base Feet
- Ventilated cooling system
- Automatic defrost

### Options

- Top light box
- Lockable Door
- Adjustable chrome plated shelves
- LED light at 4 sides
- 4 Castors, 2 with brakes

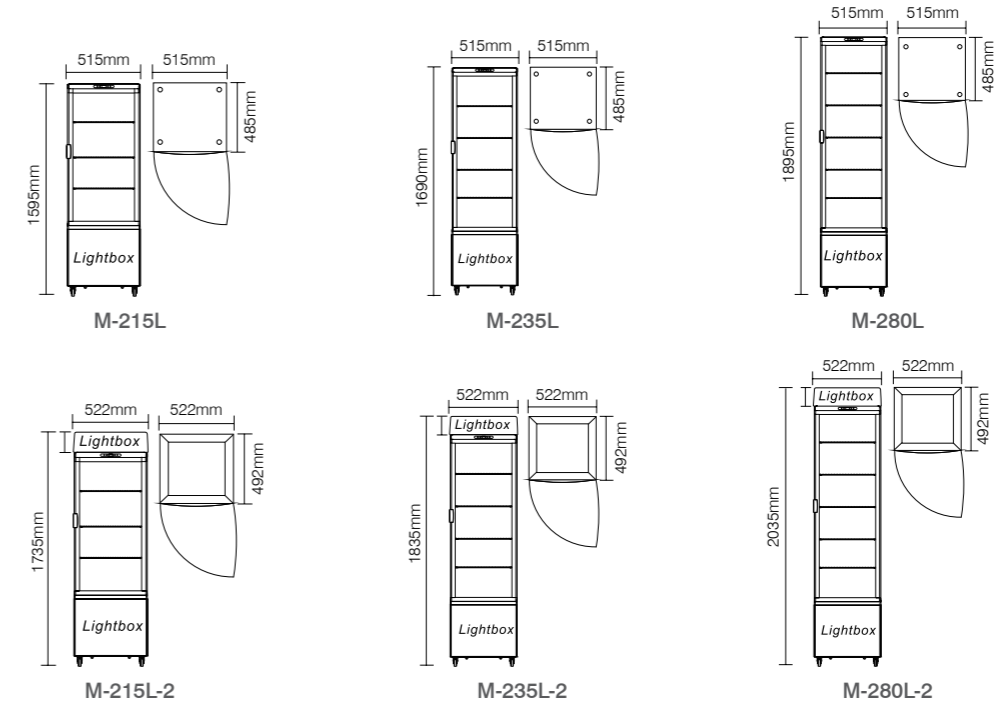

Model	M-215L	M-235L	M-280L
Capacity-Gross	215L	235L	270L
Temperature range	0-12°C (32-53.6 °F )	0-12°C (32-53.6 °F )	0-12°C (32-53.6 °F )
Rated Input Power	250W / 380W	250W / 380W	320W / 380W
Refrigerant	R134a / R290	R134a / R290	R134a / R290
Class mate	4	4	4
N.W.	73kg(160.9lbs)	80.5kg(170.5lbs)	89kg(196.2lbs)
G.W.	77kg(169.8lbs)	85.5kg(188.5lbs)	94.1kg(207.5lbs)
Overall Dimension	515×485×1590mm	515×485×1690mm	515×485×1895mm
Overall Dimension	20.3×19.1×62.6inch	20.3×19.1×66.5inch	20.3×19.1×74.6inch
Package Dimension	580×540×1660mm	580×540×1760mm	580×540×1960mm
Package Dimension	22.8×21.3×65.4inch	22.8×21.3×69.3inch	22.8×21.3×77.2inch
20' Container	36	36	36
40' Container	80	80	80
40' Container (high)	80	80	80
Colour	White/Black/Silver	White/Black/Silver	White/Black/Silver

Model	M-215L-2	M-235L-2	M-280L-2
Capacity-Gross	215L	235L	270L
Temperature range	0-12°C (32-53.6 °F )	0-12°C (32-53.6 °F )	0-12°C (32-53.6 °F )
Rated Input Power	250W / 380W	250W / 380W	320W / 380W
Refrigerant	R134a / R290	R134a / R290	R134a / R290
Class mate	4	4	4
N.W.	75kg(165.3lbs)	82.5kg(181.9lbs)	90.5kg(199.5lbs)
G.W.	79kg(174.2lbs)	88kg(194lbs)	96kg(211.6lbs)
Overall Dimension	515×485×1735mm	515×485×1835mm	515×485×2035mm
Overall Dimension	20.3×19.1×68.3inch	20.3×19.1×72.2inch	20.3×19.1×80.1inch
Package Dimension	580×540×1800mm	580×540×1900mm	580×540×2100mm
Package Dimension	22.8×21.3×70.9inch	22.8×21.3×74.8inch	22.8×21.3×82.7inch
20' Container	36	36	36
40' Container	80	80	80
40' Container (high)	80	80	80
Colour	White/Black/Silver	White/Black/Silver	White/Black/Silver

# STANDING REFRIGERATORS

## STANDING DISPLAY REFRIGERATOR

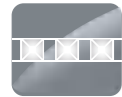

LED lights



Digital Controller



Castors



**MARCHEF**

### Standard Features

- Brilliant Internal LED illumination on sides
- Digital temperature controller and display
- Adjustable PVC coated shelves
- Front flat glass door
- 4 sides double glass
- 4 Castors, 2 with brakes
- Ventilated cooling system
- Automatic defrost

### Options

- Adjustable chrome plated shelves
- Lockable door



M-500L

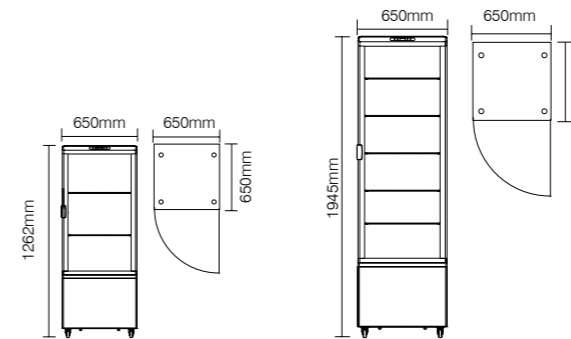

M-208L

M-500L

Model	M-208L	M-500L
Capacity-Gross	208L	500L
Temperature range	0-12°C (32-53.6 °F )	0-12°C (32-53.6 °F )
Rated Input Power	420W	680W / 460W
Refrigerant	R134a / R290	R404a / R290
Class mate	4	4
N.W.	90kg(198.4bs)	135kg(297.6lbs)
G.W.	99kg(218.3bs)	144kg(317.5lbs)
Overall Dimension	650×650×1262mm	650×650×1945mm
Overall Dimension	25.6×25.6×49.7inch	25.6×25.6×76.6inch
Package Dimmension	735×735×1417mm	735×735×2100mm
Package Dimmension	28.9×28.9×55.8inch	28.9×28.9×82.7inch
20' Container	21	21
40' Container	45	45
40' Container (high)	45	45

# STANDING REFRIGERATORS

## STANDING DISPLAY REFRIGERATOR



M-400L-2

Compressor on top to avoid any damages caused by food residue. Cold and hot air exchange on top, so no need for extra space around the unit.

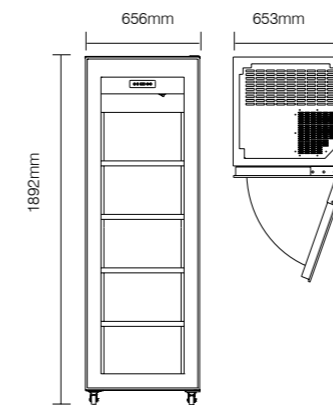

M-400L-2

### M-400L-2 Standard Features

- Brilliant Internal LED illumination on sides
- Digital temperature controller and display
- Cooling system on top
- 4 adjustable chrome plated shelves
- Front flat glass door
- 4 sides triple glass
- 4 Castors, 2 with brakes
- Ventilated cooling system
- Automatic defrost

Model	M-400L-2
Capacity-Gross	400L
Temperature range	2-8°C (35.6-46.4 °F )
Rated Input Power	500W
Refrigerant	R290
Class mate	4
N.W.	181kg(399.0lbs)
G.W.	204kg(449.7lbs)
Overall Dimension	656×653×1892mm
Overall Dimension	25.8×25.7×74.5inch
Package Dimension	749×749×2060mm
Package Dimension	29.5×29.5×81.1inch
20' Container	21
40' Container	45
40' Container (high)	45

# STANDING REFRIGERATORS

## STANDING DISPLAY REFRIGERATOR

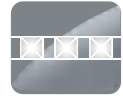

LED lights



Digital Controller



Castors



M-400L

### Standard Features

- Brilliant Internal LED illumination on sides
- Digital temperature controller and display
- Adjustable chrome plated shelves
- Front flat glass door
- 4 sides triple glass
- 4 Castors, 2 with brakes
- On / Off Switch
- Ventilated cooling system
- Automatic defrost
- Stainless Steel



M-270L

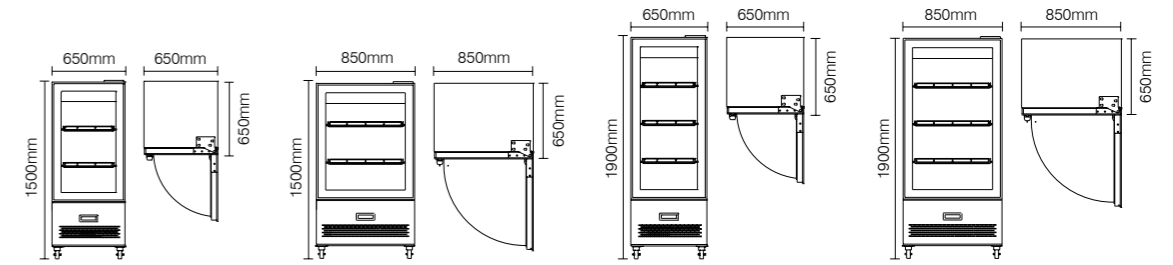

M-270L

M-350L

M-400L

M-550L

Model	M-270L	M-350L	M-400L	M-550L
Capacity-Gross	270L	350L	400L	550L
Temperature range	0-12°C (32-53.6 °F)	0-12°C (32-53.6 °F)	0-12°C (32-53.6 °F)	0-12°C (32-53.6 °F)
Rated Input Power	420W / 475W	420W / 495W	420W / 495W	420W / 500W
Refrigerant	R134a / R290	R134a / R290	R134a / R290	R134a / R290
Class mate	4	4	4	4
N.W.	130kg(286.6lbs)	152kg(335.1lbs)	161kg(354.9lbs)	192kg(423.3lbs)
G.W.	147kg(324.1bs)	168kg(370.4lbs)	180kg(396.8lbs)	210kg(463.0bs)
Overall Dimension	650×650×1500mm	850×650×1500mm	650×650×1908mm	850×650×1908mm
Overall Dimension	25.6×25.6×59.1inch	33.5×25.6×59.1inch	25.6×25.6×75.1inch	33.5×25.6×75.1inch
Package Dimmension	740×740×1650mm	940×740×1650mm	740×740×2050mm	940×740×2050mm
Package Dimmension	29.1×29.1×65.0inch	37×29.1×65.0inch	29.1×29.1×80.7inch	37×29.1×80.7inch
20' Container	21	18	21	18
40' Container	45	36	45	36
40' Container (high)	45	36	45	36

# STANDING REFRIGERATORS

## STANDING DISPLAY REFRIGERATOR



### Standard Features

- Digital temperature control and display
- 4 glass drawers
- Hidden LED backlight board
- 3D Rotary spotlight
- Integral stainless steel body
- Ventilated cooling system without frost
- Louvered air duct design
- 5 Castors, 2 with brakes

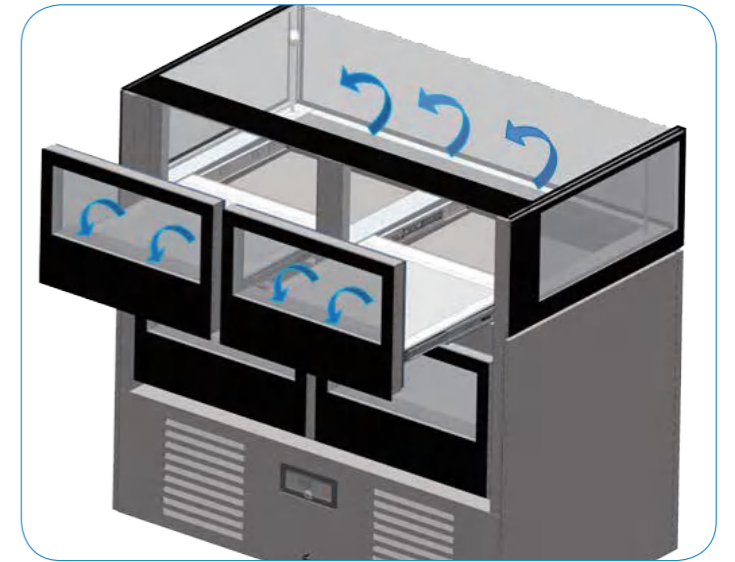

Forced air circulation diagram of showcase  
Visible and automatic defogging glass on top  
Glasses spelled at a 45 ° angle,  
no superimposed shadow at that angle.

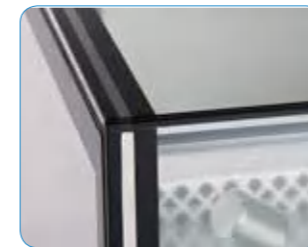

45 ° Angle glass  
(with heating film)



Glass drawers (The drawer's laminate is provided with luminous lighting.)



3D Rotary spotlight



MJ-285L



LED lights



Digital Controller



Castors

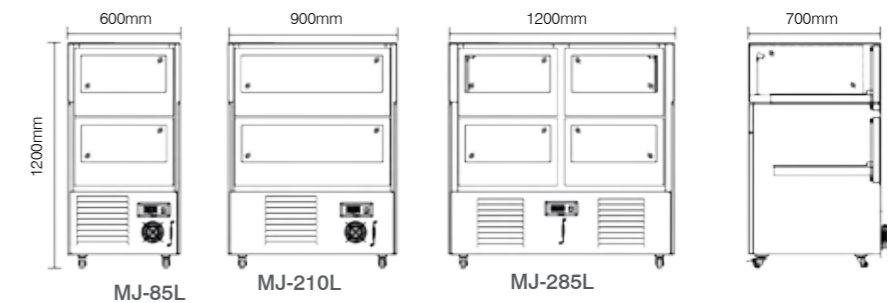

Model	MJ-85L	MJ-210L	MJ-285L
Capacity-Gross	85L	210L	285L
Temperature range	2-8°C (35.6-46.4 °F )	2-8°C (35.6-46.4 °F )	2-8°C (35.6-46.4 °F )
Rated Input Power	660W	810W	900W
Refrigerant	R290	R290	R290
Class mate	4	4	4
N.W.	135kg(297.6lbs)	165kg(363.8lbs)	207kg(456.4lbs)
G.W.	170kg(374.8lbs)	200kg(440.9lbs)	240kg(529.1lbs)
Overall Dimension	600×700×1200mm	900×700×1200mm	1200×700×1200mm
Overall Dimension	23.6×27.6×47.2inch	35.4×27.6×47.2inch	47.2×27.6×47.2inch
Package Dimension	670×770×1340mm	970×770×1340mm	1300×795×1370mm
Package Dimension	26.4×30.3×52.8inch	38.2×30.3×52.8inch	51.2×31.3×53.9inch
20' Container	24	14	11
40' Container	51	28	23
40' Container (high)	51	28	23

# BAKERY REFRIGERATED SHOWCASE

## STANDING DISPLAY REFRIGERATOR



### ARC-460Y/660Y/860Y Standard Features

- Front glass can be lifted
- Automatic defrost
- Digital controller
- LED under each shelf
- 4 casters, 2 with brakes

ARC-460Y

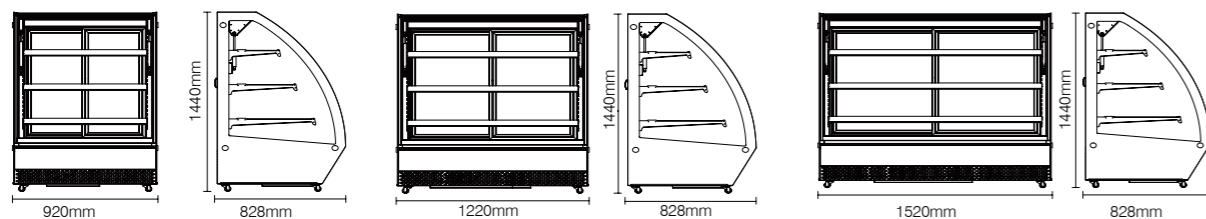

ARC-460Y

ARC-660Y

ARC-860Y

Model	ARC-460Y	ARC-660Y	ARC-860Y
Capacity-Gross	420L	570L	710L
Temperature range	0-12°C (32-53.6 °F )	0-12°C (32-53.6 °F )	0-12°C (32-53.6 °F )
Rated Input Power	415W	650W	670W
Refrigerant	R290	R290	R290
Class mate	4	4	4
N.W.	166kg(366.0lbs)	206kg(454.2lbs)	235kg(518.1lbs)
G.W.	200kg(440.9lbs)	245kg(540.1lbs)	280kg(617.3lbs)
Overall Dimension	920×828×1440mm	1220×828×1440mm	1520×828×1440mm
Overall Dimension	36.2×32.6×56.7inch	48.0×32.6×56.7inch	59.8×32.6×56.7inch
Package Dimmension	978×884×1515mm	1278×884×1515mm	1578×884×1515mm
Package Dimmension	38.5×34.8×59.6inch	50.3×34.8×59.6inch	62.1×34.8×59.6inch
20' Container	12	10	10
40' Container	24	20	20
40' Container (high)	24	20	20



M-765L

### Standard Features

- Internal LED illumination
- Digital temperature control and display
- Adjustable insulating glass door at front
- Sliding insulating glass door at back
- Ventilating cooling system without frost
- Adjustable shelf
- Condensate water evaporates automatically
- Mirror stainless steel at 2 inner sides

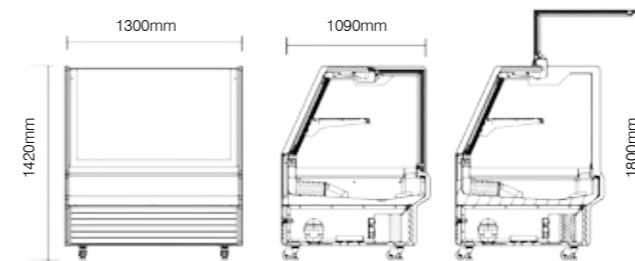

M-765L

Model	M-765L
Capacity-Gross	765L
Temperature range	2-8°C (35.6-46.4 °F )
Rated Input Power	720W
Refrigerant	R290
Class mate	3
N.W.	252kg(555.6lbs)
G.W.	337kg(743.0lbs)
Overall Dimension	1300×1090×1420mm
Overall Dimension	51.2×42.9×55.9inch
Package Dimmension	1410×1195×1633mm
Package Dimmension	55.5×47.0×64.3inch
20' Container	4
40' Container	9
40' Container (high)	9

# BAKERY REFRIGERATED SHOWCASE

## STANDING DISPLAY REFRIGERATOR

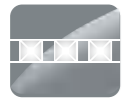

LED lights



Digital Controller



Castors



### Standard Features

- Brilliant Internal LED lighting each shelf
- 3 adjustable glass shelves
- Digital temperature control and display
- Double tempered glass
- 4 Castors with 2 brakes
- Ventilated cooling system
- Automatic Defrost

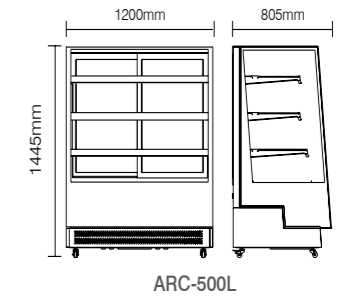
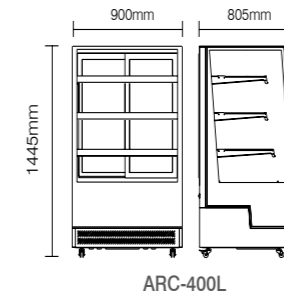
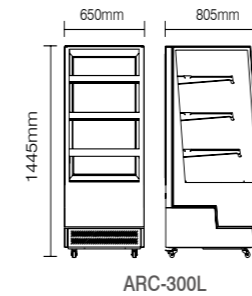

Model	ARC-300L	ARC-400L	ARC-500L
Capacity-Gross	350L	500L	650L
Temperature range	2-8°C (35.6-46.4 °F )	2-8°C (35.6-46.4 °F )	2-8°C (35.6-46.4 °F )
Rated Input Power	460W / 480W	480W / 490W	480W / 490W
Refrigerant	R134a / R290	R134a / R290	R134a / R290
Class mate	4	4	4
N.W.	135kg(297.6lbs)	160kg(352.7lbs)	190kg(418.9lbs)
G.W.	158kg(348.3lbs)	180kg(396.8lbs)	220kg(485.0lbs)
Overall Dimension	650×805×1445mm	900×805×1445mm	1200×805×1445mm
Overall Dimension	25.6×31.7×56.9inch	35.4×31.7×56.9inch	47.2×31.7×56.9inch
Package Dimmension	750×894×1660mm	1000×894×1660mm	1300×894×1660mm
Package Dimmension	29.5×35.2×65.4inch	39.4×35.2×65.4inch	51.2×35.2×65.4inch
20' Container	18	12	10
40' Container	38	24	21
40' Container (high)	38	24	21
Colour	Black/Silver	Black/Silver	Black/Silver



# BAKERY REFRIGERATED SHOWCASE

## STANDING DISPLAY REFRIGERATOR



### Standard Features

- Brilliant Internal LED lighting each shelf and bottom
- 2 adjustable glass shelves
- Digital temperature control and display
- Double tempered glass
- 4 Castors with 2 brakes
- Ventilated cooling system
- Automatic Defrost
- Front curved glass

### Options

- Air duct outside the glass to remove condensation water

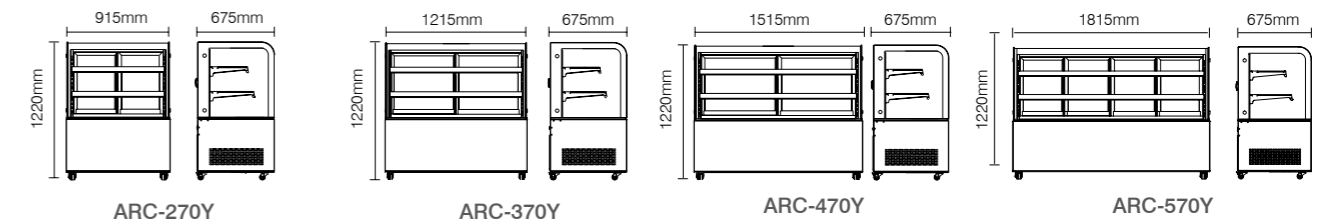

Model	ARC-270Y	ARC-370Y	ARC-470Y	ARC-570Y
Capacity-Gross	295L	400L	500L	600L
Temperature range	2-8°C (35.6-46.4 °F )	2-8°C (35.6-46.4 °F )	2-8°C (35.6-46.4 °F )	2-8°C (35.6-46.4 °F )
Rated Input Power	475W / 480W	480W / 490W	500W / 490W	1050W / 500W
Refrigerant	R134a / R290	R134a / R290	R134a / R290	R404a / R290
Class mate	4	4	4	4
N.W.	135kg(297.6lbs)	155kg(341.7lbs)	182kg(401.2lbs)	220kg(485.0lbs)
G.W.	154kg(339.5lbs)	188kg(414.5lbs)	235kg(518lbs)	260kg(573.2lbs)
Overall Dimension	915×675×1220mm	1215×675×1220mm	1515×675×1220mm	1815×675×1220mm
Overall Dimension	36.0×26.6×48.0inch	47.8×26.6×48.0inch	59.6×26.6×48.0inch	71.5×26.6×48.0inch
Package Dimmension	1025×765×1280mm	1325×765×1280mm	1600×743×1270mm	1900×743×1270mm
Package Dimmension	40.4×30.1×50.4inch	52.2×30.1×50.4inch	63.0×29.3×50.0inch	74.8×29.3×50.0inch
20' Container	17	12	11	9
40' Container	34	25	23	18
40' Container (high)	68	50	46	36

# BAKERY REFRIGERATED SHOWCASE

## STANDING DISPLAY REFRIGERATOR



### Standard Features

- Brilliant Internal LED lighting each shelf and bottom
- 2 adjustable glass shelves
- Digital temperature control and display
- Double tempered glass
- 4 Castors with 2 brakes
- Ventilated cooling system
- Automatic Defrost
- Front flat glass

### Options

- Air duct outside the glass to remove condensation water

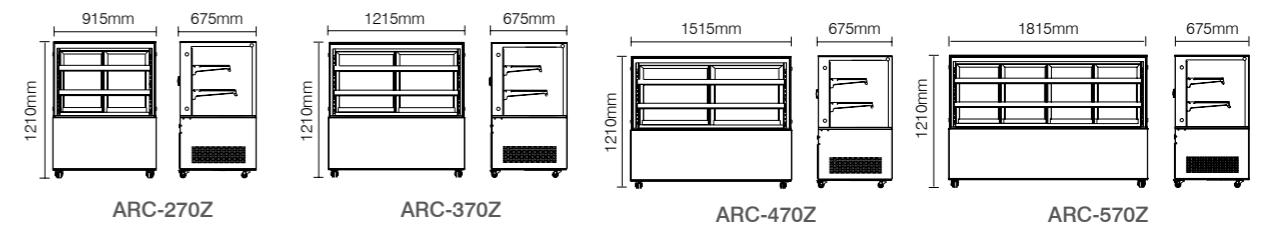

Model	ARC-270Z	ARC-370Z	ARC-470Z	ARC-570Z
Capacity-Gross	300L	410L	510L	610L
Temperature range	2-8°C (35.6-46.4 °F)	2-8°C (35.6-46.4 °F)	2-8°C (35.6-46.4 °F)	2-8°C (35.6-46.4 °F)
Rated Input Power	475W / 480W	480W / 490W	500W / 490W	1050W / 500W
Refrigerant	R134a / R290	R134a / R290	R134a / R290	R404a / R290
Class mate	4	4	4	4
N.W.	135kg(297.6lbs)	155kg(341.7lbs)	182kg(401.2lbs)	225kg(496.0lbs)
G.W.	154kg(339.5lbs)	188kg(414.5lbs)	235kg(518lbs)	265kg(584.2lbs)
Overall Dimension	915×675×1210mm	1215×675×1210mm	1515×675×1210mm	1815×675×1210mm
Overall Dimension	36.0×26.6×47.6inch	47.8×26.6×47.6inch	59.6×26.6×47.6inch	71.5×26.6×47.6inch
Package Dimension	1025×765×1280mm	1325×765×1280mm	1600×743×1270mm	1900×743×1270mm
Package Dimension	40.4×30.1×50.4inch	52.2×30.1×50.4inch	63.0×29.3×50.0inch	74.8×29.3×50.0inch
20' Container	17	12	11	9
40' Container	34	25	23	18
40' Container (high)	68	50	46	36

# BAKERY REFRIGERATED SHOWCASE

## STANDING DISPLAY REFRIGERATOR



### Standard Features

- Brilliant Internal LED lighting each shelf and bottom
- 3 adjustable glass shelves
- Digital temperature control and display
- Double tempered glass
- Castors with 2 brakes
- Ventilated cooling system
- Automatic Defrost
- Front curved glass

### Options

- Air duct outside the glass to remove condensation water

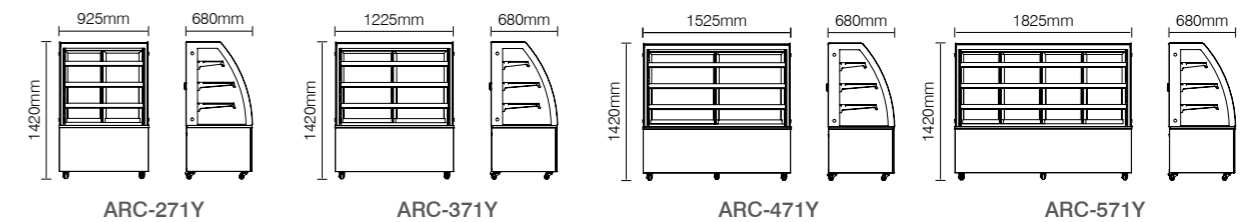

Model	ARC-271Y	ARC-371Y	ARC-471Y	ARC-571Y
Capacity-Gross	310L	420L	535L	650L
Temperature range	2-8°C (35.6-46.4 °F )	2-8°C (35.6-46.4 °F )	0-12°C (32-53.6 °F )	0-12°C (32-53.6 °F )
Rated Input Power	1050W / 525W	1150W / 540W	1150W / 500W	1150W / 600W
Refrigerant	R404a / R290	R404a / R290	R404a / R290	R404a / R290
Class mate	4	4	4	4
N.W.	146kg(321.9lbs)	177kg(390.2lbs)	210kg(463.0lbs)	235kg(518.1lbs)
G.W.	175kg(385.8lbs)	212kg(467.4lbs)	246kg(542.3lbs)	280kg(617.3lbs)
Overall Dimension	925×680×1420mm	1225×680×1420mm	1525×680×1420mm	1825×680×1420mm
Overall Dimension	36.4×26.8×55.9inch	48.2×26.8×55.9inch	60.0×26.8×55.9inch	71.6×26.8×55.9inch
Package Dimmension	1050×790×1590mm	1350×790×1590mm	1600×743×1470mm	1900×743×1470mm
Package Dimmension	41.3×31.1×62.6inch	53.1×31.1×62.6inch	63.0×29.3×57.9inch	74.8×29.3×57.9inch
20' Container	17	12	10	9
40' Container	34	25	21	18
40' Container (high)	34	25	21	18

# BAKERY REFRIGERATED SHOWCASE

## STANDING DISPLAY REFRIGERATOR

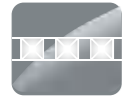

LED lights



Digital Controller



Castors



### Standard Features

- Brilliant Internal LED lighting each shelf and bottom
- 3 adjustable glass shelves
- Digital temperature control and display
- Double tempered glass
- Castors with 2 brakes
- Ventilated cooling system
- Automatic Defrost
- Front flat glass

### Options

- Air duct outside the glass to remove condensation water

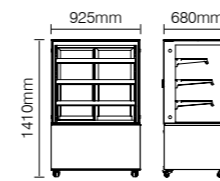

ARC-271Z

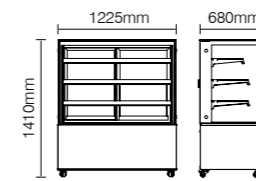

ARC-371Z

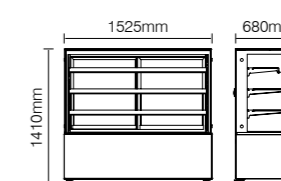

ARC-471Z

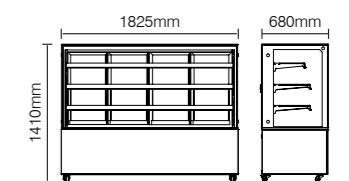

ARC-571Z

Model	ARC-271Z	ARC-371Z	ARC-471Z	ARC-571Z
Capacity-Gross	390L	530L	670L	810L
Temperature range	2-8°C (35.6-46.4 °F )	2-8°C (35.6-46.4 °F )	0-12°C (32-53.6 °F )	0-12°C (32-53.6 °F )
Rated Input Power	1050W / 525W	1150W / 540W	1150W / 500W	1150W / 600W
Refrigerant	R404a / R290	R404a / R290	R404a / R290	R404a / R290
Class mate	4	4	4	4
N.W.	162kg(357.1lbs)	195kg(429.9lbs)	229kg(504.9lbs)	245kg(540.1lbs)
G.W.	190kg(418.9lbs)	229kg(504.9lbs)	252kg(555.6lbs)	290kg(639.3lbs)
Overall Dimension	925×680×1410mm	1225×680×1410mm	1525×680×1410mm	1825×680×1410mm
Overall Dimension	36.4×26.8×55.5inch	48.2×26.8×55.5inch	60.0×26.8×55.5inch	71.6×26.8×55.5inch
Package Dimmension	1050×790×1590mm	1350×790×1590mm	1600×743×1470mm	1900×743×1470mm
Package Dimmension	41.3×31.1×62.6inch	53.1×31.1×62.6inch	63.0×29.3×57.9inch	74.8×29.3×57.9inch
20' Container	17	12	10	9
40' Container	34	25	21	18
40' Container (high)	34	25	21	18

# BAKERY REFRIGERATED SHOWCASE CAKE DISPLAY



ARC-400R

## ARC-100R/400R Standard Features

- Brilliant Internal LED lighting at 2 sides
- adjustable glass shelves
- Shelf rotatable manually
- Digital temperature control and display
- Double tempered glass
- Ventilated cooling system
- Automatic Defrost
- Automatic closing door
- Stainless steel body base
- ARC-400R
- 5 Castors with front 2 brakes

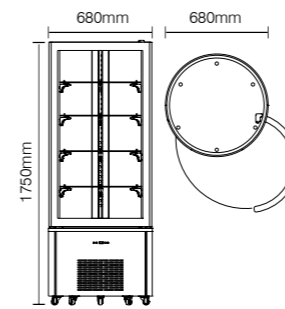
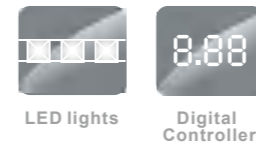

ARC-400R

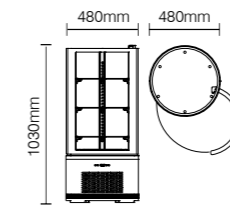

ARC-100R



ARC-100R

Model	ARC-100R	ARC-400R
Capacity-Gross	100L	360L
Temperature range	2-8°C (35.6-46.4 °F )	2-8°C (35.6-46.4 °F )
Rated Input Power	230W / 210W	480W / 460W
Refrigerant	R134a / R600a	R134a / R290
Class mate	4 / 6	4
N.W.	50kg(110.2lbs)	127kg(280.0lbs)
G.W.	55kg(121.3lbs)	140kg(308.6lbs)
Overall Dimension	480×480×1030mm	680×680×1750mm
Overall Dimension	18.9×18.9×40.6inch	26.8×26.8×68.9inch
Package Dimmension	565×565×1100mm	750×750×1930mm
Package Dimmension	22.2×22.2×43.3inch	29.5×29.5×76.0inch
20' Container	80	21
40' Container	160	45
40' Container (high)	160	45

# BAKERY REFRIGERATED SHOWCASE

## CAKE DISPLAY

### Standard Features

- Brilliant Internal LED illumination on 2 sides
- Digital temperature controller and display
- Rotational chrome plated shelves
- Round double glass
- Ventilated cooling system
- Automatic defrost

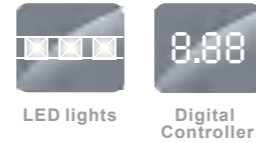

MC-72L

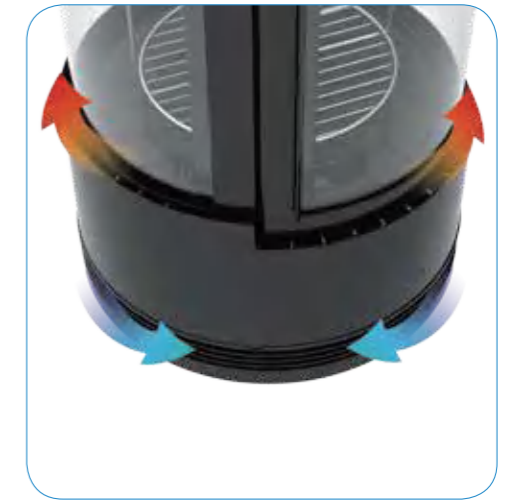

Decrease condensation  
for MC-73L

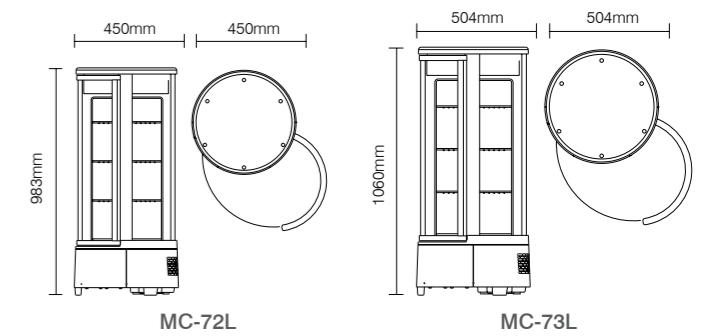

MC-73L

Model	MC-72L	MC-73L
Capacity-Gross	72L	73L
Temperature range	0-10°C (32-50 °F)	2-12°C (35.6-53.6 °F)
Rated Input Power	190W / 170W / 230W	209W / 190W / 230W
Refrigerant	R134a / R600a / R290	R134a / R600a / R290
Class mate	4	4
N.W.	38.5kg(84.9lbs)	45kg(99.2lbs)
G.W.	41kg(90.4lbs)	47.5kg(104.7lbs)
Overall Dimension	450×450×983mm	504×504×1060mm
Overall Dimension	17.7×17.7×38.7inch	19.8×19.8×41.7inch
Package Dimension	500×500×1050mm	525×525×1100mm
Package Dimension	19.7×19.7×41.3inch	20.7×20.7×43.3inch
20' Container	88	80
40' Container	184	168
40' Container (high)	184	168

# OPEN REFRIGERATED SHOWCASE

## OPEN DISPLAYS



LED lights



Digital Controller



Castors

### MS-360L

#### Standard Features

- Brilliant Internal LED lighting on top and each shelf
- Digital temperature controller and display
- 4 Castors with 2 brakes
- Side single tempered glass
- With night curtain
- Ventilated cooling system
- Automatic defrost
- Adjustable shelves
- Condensator at back side, free maintenance
- Condensation water evaporated automatically
- Light box on top



MS-360L

### MS-390L

#### Standard Features

- Brilliant Internal LED lighting at 2 front sides
- Digital temperature controller and display
- 4 Castors with 2 brakes
- Double tempered glass
- With night curtain
- Ventilated cooling system
- Automatic defrost
- Adjustable shelves
- Condensation water evaporated automatically
- Condensator at back side, free maintenance



MS-390L

### MS-390LS/490LS

#### Standard Features

- Brilliant Internal LED lighting at 2 front sides
- Digital temperature controller and display
- 4 Castors with 2 brakes
- Double tempered glass
- With night curtain
- Ventilated cooling system
- Automatic defrost
- Adjustable shelves
- Stainless steel
- Condensation water evaporated automatically
- Condensator at back side, free maintenance

#### Options

- Sliding doors



MS-390LS & MS-490LS

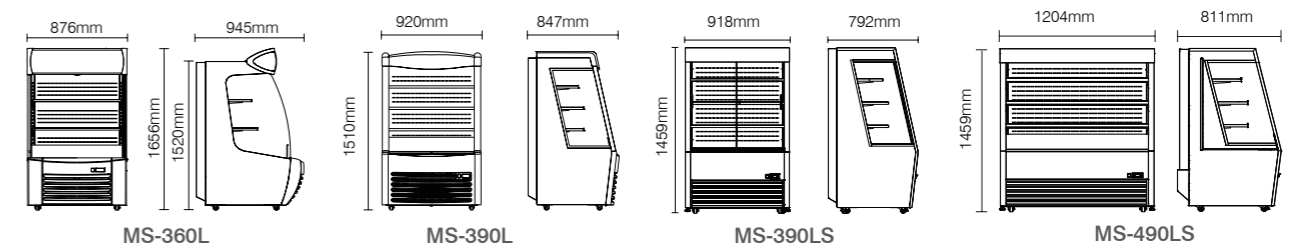

Model	MS-360L	MS-390L	MS-390LS	MS-490LS
Capacity-Gross	360L	320L	320L	426L
Temperature range	2-10°C (35.6-50 °F )	2-10°C (35.6-50 °F )	2-10°C (35.6-50 °F )	2-10°C (35.6-50 °F )
Rated Input Power	1400W/1300W	1400W / 1300W	1400W / 1300W	1200W
Refrigerant	R404a / R290	R404a / R290	R404a / R290	R404a / R290
Class mate	6	6	6	3
N.W.	125kg(275.6lbs)	123kg(271.2lbs)	130.5kg(287.7lbs)	168kg(370.4lbs)
G.W.	145kg(319.7lbs)	143kg(315.3lbs)	153kg(337.3lbs)	184kg(405.7lbs)
Overall Dimension	876×945×1656mm	920×847×1510mm	918×792×1459mm	1204×811×1459mm
Overall Dimension	34.5×37.2×65.2inch	36.2×33.3×59.4inch	36.1×31.2×57.4inch	47.4×31.9×57.4inch
Package Dimmension	1020×940×1690mm	990×920×1670mm	990×880×1610mm	1270×880×1610mm
Package Dimmension	40.2×37.0×66.5inch	39.0×36.2×65.7inch	39.0×34.6×63.4inch	50.0×34.6×63.4inch
20' Container	12	12	12	12
40' Container	24	24	26	22
40' Container (high)	24	24	26	22

# OPEN REFRIGERATED SHOWCASE

## OPEN DISPLAYS

### MS-230L / 380L

#### Standard Features

- Brilliant Internal LED lighting on top and bottom
- Digital temperature controller and display
- 4 Castors with 2 brakes
- Double tempered glass
- With night curtain
- Ventilated cooling system
- Automatic defrost
- Filter mesh in front of the base
- Adjustable shelves
- Condensation water evaporated automatically

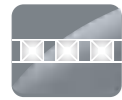

LED lights



Digital Controller



Castors

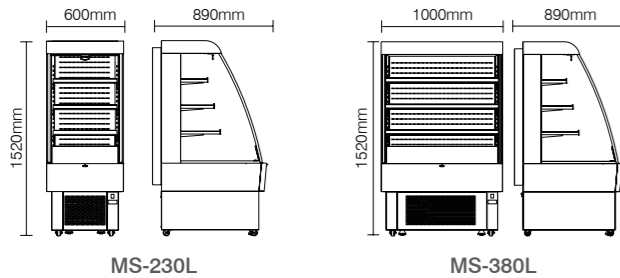

MS-230L & MS-380L

Model	MS-230L	MS-380L
Capacity-Gross	230L	380L
Temperature range	2-10°C (35.6-50 °F )	2-10°C (35.6-50 °F )
Rated Input Power	1340W / 1300W	1340W / 1300W
Refrigerant	R404a / R290	R404a / R290
Class mate	6	6
N.W.	82kg(180.8lbs)	107kg(235.9lbs)
G.W.	102kg(224.9lbs)	129kg(284.4lbs)
Overall Dimension	600×890×1520mm	1000×890×1520mm
Overall Dimension	23.6×35.0×59.8inch	39.4×35.0×59.8inch
Package Dimmension	660×950×1700mm	1060×950×1700mm
Package Dimmension	26.0×37.4×66.9inch	41.7×37.4×66.9inch
20' Container	20	12
40' Container	41	24
40' Container (high)	41	24

### MS-250L

#### Standard Features

- Brilliant Internal LED lighting on top and bottom
- Digital temperature controller and display
- 4 Castors with 2 brakes
- Double tempered glass
- With night curtain
- Ventilated cooling system
- Automatic defrost
- Adjustable shelves
- Condensation water evaporated automatically
- Condensator at back side, free maintenance



MS-218L

### MS-218L

#### Standard Features

- Brilliant Internal LED lighting on top and bottom
- Digital temperature controller and display
- 4 Castors with 2 brakes
- Double tempered glass
- With night curtain
- Ventilated cooling system
- Automatic defrost
- Filter mesh in front of the base
- Adjustable shelves
- Condensation water evaporated automatically



LED lights



Digital Controller



Castors

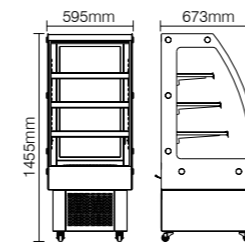

MS-218L

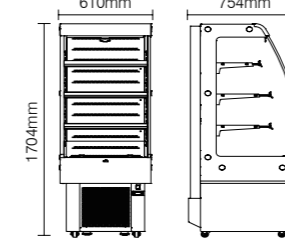

MS-250L



MS-250L

Model	MS-218L	MS-250L
Capacity-Gross	218L	250L
Temperature range	2-10°C (35.6-50 °F )	2-10°C (35.6-50 °F )
Rated Input Power	1260W / 1190W	1340W / 1300W
Refrigerant	R404a / R290	R404a / R290
Class mate	6	6
N.W.	88kg(194.0lbs)	100kg(220.1lbs)
G.W.	100kg(220.1lbs)	110kg(242.5lbs)
Overall Dimension	673×595×1455mm	610×754×1704mm
Overall Dimension	26.5×23.4×57.3inch	24.0×29.7×67.1inch
Package Dimmension	735×660×1620mm	691×830×1875mm
Package Dimmension	28.9×26.0×63.8inch	27.2×29.7×73.8inch
20' Container	24	21
40' Container	51	44
40' Container (high)	51	44



# OPEN REFRIGERATED SHOWCASE

## OPEN DISPLAYS

### Standard Features

- Brilliant Internal LED illumination each shelf
- Digital temperature controller and display
- Stainless steel shelves
- 4 Castors with 2 brakes
- 2 Sides safety glass
- With night curtain
- Ventilated cooling system
- Automatic defrost
- Stainless steel
- Condensator at back side, free maintenance
- Condensation water evaporated automatically

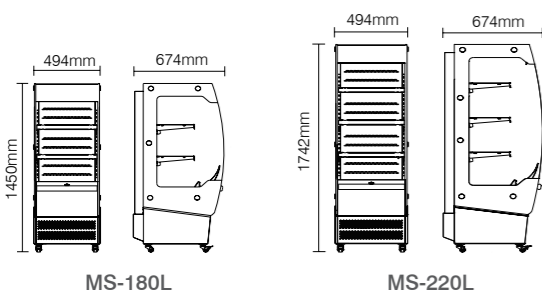

MS-180L & MS-220L

Model	MS-180L	MS-220L
Capacity-Gross	180L	220L
Temperature range	2-10°C (35.6-50 °F )	2-10°C (35.6-50 °F )
Rated Input Power	1340W / 1300W	1340W / 1300W
Refrigerant	R404a / R290	R404a / R290
Class mate	6	6
N.W.	82kg(180.8lbs)	96kg(211.6lbs)
G.W.	90.5kg(199.5lbs)	106kg(233.7lbs)
Overall Dimension	494×674×1450mm	494×674×1742mm
Overall Dimension	19.4×26.5×57.1inch	19.4×26.5×68.6inch
Package Dimmension	565×720×1630mm	565×720×1928mm
Package Dimmension	22.2×28.3×64.2inch	22.2×28.3×75.9inch
20' Container	32	32
40' Container	64	64
40' Container (high)	64	64

### MS-200L

#### Standard Features

- Brilliant Internal LED illumination each shelf
- Digital temperature controller and display
- Adjustable chrome plated shelves
- 4 Castors with 2 brakes
- 2 Sides safety glass
- With night curtain
- Ventilated cooling system
- Automatic defrost
- Stainless steel
- Condensation water evaporated automatically

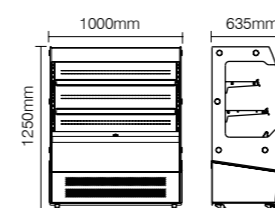
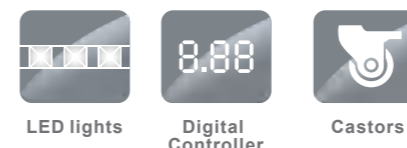

MS-200L



MS-200L

Model	MS-200L
Capacity-Gross	200L
Temperature range	2-10°C (35.6-50 °F )
Rated Input Power	1340W / 1300W
Refrigerant	R404a / R290
Class mate	6
N.W.	115kg(253.5lbs)
G.W.	130kg(286.6lbs)
Overall Dimension	1000×635×1250mm
Overall Dimension	39.4×25.0×49.2inch
Package Dimmension	1075×700×1400mm
Package Dimmension	42.3×27.6×55.1inch
20' Container	19
40' Container	40
40' Container (high)	40

# OPEN REFRIGERATED SHOWCASE

## OPEN DISPLAYS



MS-190L



### MS-190L

#### Standard Features

- Brilliant Internal LED illumination each shelf
- Digital temperature controller and display
- 4 Castors with 2 brakes
- 2 Sides safety glass
- With night curtain
- Ventilated cooling system
- Automatic defrost
- Condensation water evaporated automatically

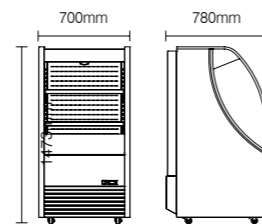

MS-190L

Model	MS-190L
Capacity-Gross	190L
Temperature range	2-10°C (35.6-50 °F )
Rated Input Power	1340W / 1300W
Refrigerant	R404a / R290
Class mate	6
N.W.	100kg(220.1lbs)
G.W.	115kg(253.5lbs)
Overall Dimension	700×780×1473mm
Overall Dimension	27.6×30.7×58.0inch
Package Dimension	765×820×1640mm
Package Dimension	30.1×32.3×64.6inch
20" Container	19
40" Container	40
40" Container (high)	40

### MS-680L

#### Standard Features

- Brilliant internal LED illumination under each shelf
- Digital temperature control and display
- Stainless steel shelves
- 4 Casters with 2 brakes
- Tempered glass
- Stainless steel louver
- With curtain
- Ventilated cooling system
- Automatic defrost

#### Options

- Glass side panel
- Condensation water evaporated automatically

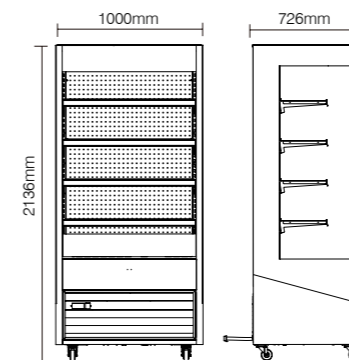

MS-680L



MS-680L

Model	MS-680L
Capacity-Gross	680L
Temperature range	2-10°C (35.6-50 °F )
Rated Input Power	1750W
Refrigerant	R404a
Class mate	3
N.W.	225.5kg(497.1lbs)
G.W.	245kg(540.1lbs)
Overall Dimension	1000×726×2136mm
Overall Dimension	39.4×28.6×84.1inch
Package Dimension	1100×826×2300mm
Package Dimension	43.3×32.5×90.6inch
20" Container	14
40" Container	28
40" Container (high)	28

# OPEN REFRIGERATED SHOWCASE

## OPEN DISPLAYS



MS-570L

### Standard Features

- Brilliant Internal LED illumination on sides
- Digital temperature controller and display
- Adjustable glass shelves
- Sliding doors
- Top front curved glass ( Can be opened)
- Lower self service bin with night curtain
- Wood plastic board body
- Water tray can be connected with drain pipe
- 4 Casters with 2 brakes
- Ventilated cooling system
- Automatic defrost
- Condensation water evaporated automatically
- Double Cooling System
- Double individual temperature controller



LED lights      Digital Controller      Castors

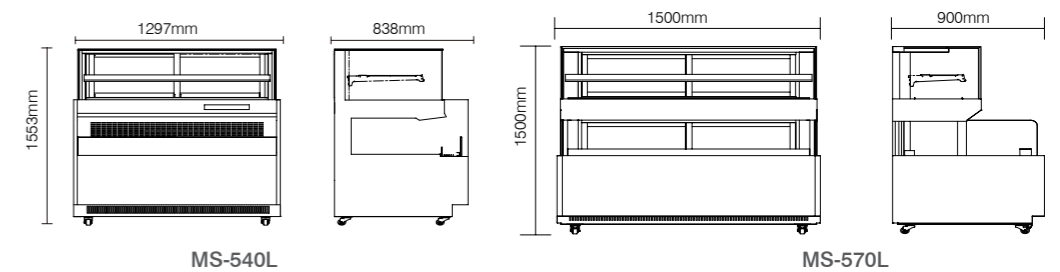

MS-540L

MS-570L

Model	MS-540L	MS-570L
Capacity-Gross	540L	570L
Temperature range	2-10°C (35.6-50 °F )	2-10°C (35.6-50 °F )
Rated Input Power	1HP / (3/4)HP	1HP / (3/4)HP
Refrigerant	R404a / R290	R404a / R290
Class mate	3	3
N.W.	266(586.4)	272(600)
G.W.	310(683.4)	340(749.6)
Overall Dimension	1297×838×1553mm	1500×900×1500mm
Overall Dimension	51.1×33.0×61.1inch	59.1×35.4×59.1inch
Package Dimmension	1425×950×1740mm	1620×1200×1800mm
Package Dimmension	56.1×37.4×68.5inch	63.8×47.2×70.9inch
20" Container	8	4
40" Container	16	9
40" Container (high)	16	9

# OPEN REFRIGERATED SHOWCASE

## OPEN DISPLAYS



### Standard Features

- Brilliant Internal LED illumination on sides
- Digital temperature controller and display
- With night curtain
- Wood plastic board body
- Water tray can be connected with drain pipe
- 4 Casters with 2 brakes
- Stainless steel louver
- Ventilated cooling system
- Automatic defrost
- Condensation water evaporated automatically

### Options

Top Display



LED lights



Digital Controller



Castors



MS-370L



### Options

Top Display

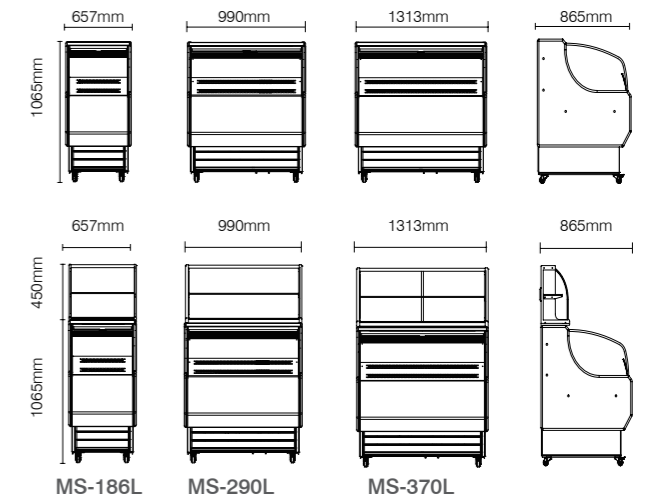

Model	MS-186L	MS-290L	MS-370L
Capacity-Gross	186L	290L	370L
Temperature range	2-10°C (35.6-50 °F )	2-10°C (35.6-50 °F )	2-10°C (35.6-50 °F )
Rated Input Power	(3/4)HP	(3/4)HP	1HP / (3/4)HP
Refrigerant	R404a / R290	R404a / R290	R404a / R290
Class mate	3	3	3
N.W.	90kg(198.4lbs)	143kg(315.3lbs)	157kg(346.1lbs)
G.W.	120kg(264.6lbs)	170kg(374.8lbs)	195kg(429.9lbs)
Overall Dimension	657×865×1065mm	990×865×1065mm	1313×865×1065mm
Overall Dimension	25.9×34.1×41.9inch	39.0×34.1×41.9inch	51.7×34.1×41.9inch
Package Dimension	770×975×1240mm	1110×975×1240mm	1425×975×1240mm
Package Dimension	30.3×38.4×48.8inch	43.7×38.4×48.8inch	56.1×38.4×48.8inch
20" Container	17	17	8
40" Container	35	35	16
40" Container (high)	70	35	32

# OPEN REFRIGERATED SHOWCASE

## OPEN DISPLAYS



LED lights    Digital Controller    Castors

### Standard Features

- Brilliant Internal LED illumination on sides
- Digital temperature controller and display
- Adjustable glass shelves
- Sliding doors
- Top front curved glass ( Can be opened)
- Lower self service bin with night curtain
- Wood plastic board body
- Water tray can be connected with drain pipe
- 4 Casters with 2 brakes
- Ventilated cooling system
- Automatic defrost
- Condensation water evaporated automatically



MS-510L



Model	MS-286L	MS-410L	MS-510L
Capacity-Gross	286L	410L	570L
Temperature range	2-10°C (35.6-50 °F )	2-10°C (35.6-50 °F )	2-10°C (35.6-50 °F )
Rated Input Power	(3/4)HP	1HP / (3/4)HP	1HP / (3/4)HP
Refrigerant	R404a / R290	R404a / R290	R404a / R290
Class mate	3	3	3
N.W.	140kg(308.6lbs)	187kg(412.3lbs)	217kg(478.4lbs)
G.W.	167kg(368.2lbs)	225kg(496.0lbs)	252kg(555.6lbs)
Overall Dimension	657×865×1547mm	990×865×1547mm	1313×865×1547mm
Overall Dimension	25.9×34.1×60.9inch	39.0×34.1×60.9inch	51.7×34.1×60.9inch
Package Dimension	760×975×1720mm	1100×975×1720mm	1425×975×1720mm
Package Dimension	29.9×38.4×67.7inch	43.7×38.4×67.7inch	56.1×38.4×67.7inch
20" Container	17	8	8
40" Container	35	16	16
40" Container (high)	35	16	16



MS-510L-2



LED lights    Digital Controller    Castors

### Standard Features

- Brilliant Internal LED illumination on sides
- Digital temperature controller and display
- Adjustable glass shelves
- Sliding doors
- Lower self service bin with night curtain
- Wood plastic board body
- Water tray can be connected with drain pipe
- 4 Casters with 2 brakes
- Ventilated cooling system
- Automatic defrost
- Condensation water evaporated automatically



Model	MS-286L-2	MS-410L-2	MS-510L-2
Capacity-Gross	286L	410L	570L
Temperature range	2-10°C (35.6-50 °F )	2-10°C (35.6-50 °F )	2-10°C (35.6-50 °F )
Rated Input Power	(3/4)HP	1HP / (3/4)HP	1HP / (3/4)HP
Refrigerant	R404a / R290	R404a / R290	R404a / R290
Class mate	3	3	3
N.W.	140kg(308.6lbs)	187kg(412.3lbs)	235kg(518.1lbs)
G.W.	167kg(368.2lbs)	225kg(496.0lbs)	270kg(595.2lbs)
Overall Dimension	657×865×1547mm	990×865×1547mm	1313×865×1547mm
Overall Dimension	25.9×34.1×60.9inch	39.0×34.1×60.9inch	51.7×34.1×60.9inch
Package Dimension	760×975×1720mm	1100×975×1720mm	1425×975×1720mm
Package Dimension	29.9×38.4×67.7inch	43.7×38.4×67.7inch	56.1×38.4×67.7inch
20" Container	17	8	8
40" Container	35	16	16
40" Container (high)	35	16	16

# OPEN REFRIGERATED SHOWCASE

## OPEN DISPLAYS

### MS-386L/MS-770L

#### Standard Features

- Brilliant Internal LED illumination on sides
- Digital temperature controller and display
- With night curtain
- Wood plastic board body
- Water tray can be connected with drain pipe
- 4 Casters with 2 brakes
- Stainless steel louver
- Stainless steel shelves
- Ventilated cooling system
- Automatic defrost
- Condensation water evaporated automatically

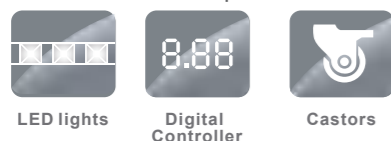

MS-386L & MS-770L

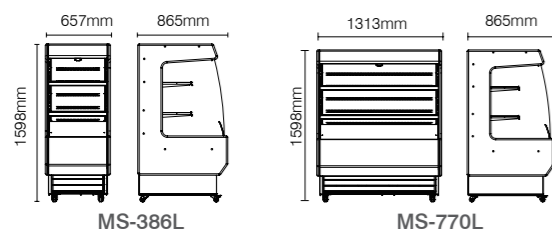

### MS-486L/MS-970L

#### Standard Features

- Brilliant Internal LED illumination on sides
- Digital temperature controller and display
- With night curtain
- Wood plastic board body
- Water tray can be connected with drain pipe
- 4 Casters with 2 brakes
- Stainless steel louver
- Stainless steel shelves
- Ventilated cooling system
- Automatic defrost
- Condensation water evaporated automatically

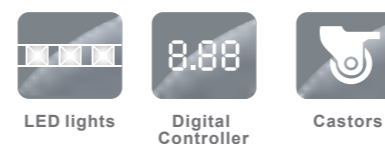

MS-486L & MS-970L

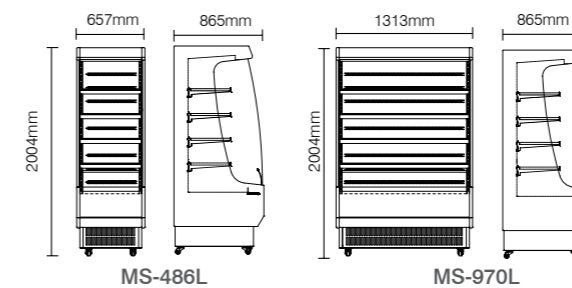

Model	MS-386L	MS-770L
Capacity-Gross	386L	770L
Temperature range	2-10°C (35.6-50 °F )	2-10°C (35.6-50 °F )
Rated Input Power	(3/4)HP	1HP / (3/4)HP
Refrigerant	R404a / R290	R404a / R290
Class mate	3	3
N.W.	130.5kg(287.7lbs)	210kg(463.0lbs)
G.W.	155.5kg(342.8lbs)	245kg(540.1lbs)
Overall Dimension	657×865×1598mm	1313×865×1598mm
Overall Dimension	25.9×34.1×62.9inch	51.7×34.1×62.9inch
Package Dimmension	770×975×1770mm	1425×975×1770mm
Package Dimmension	30.3×38.4×69.7inch	56.1×38.4×69.7inch
20" Container	17	8
40" Container	35	16
40" Container (high)	35	16

Model	MS-486L	MS-970L
Capacity-Gross	486L	970L
Temperature range	2-10°C (35.6-50 °F )	2-10°C (35.6-50 °F )
Rated Input Power	(3/4)HP	(3/2)HP / 2*(3/4)HP
Refrigerant	R404a / R290	R404a / R290
Class mate	3	3
N.W.	/	/
G.W.	/	/
Overall Dimension	657×865×2004mm	1313×865×2004mm
Overall Dimension	25.9×34.1×78.9inch	51.7×34.1×78.9inch
Package Dimmension	770×975×2175mm	1425×975×2175mm
Package Dimmension	30.3×38.4×85.6inch	56.1×38.4×85.6inch
20" Container	17	8
40" Container	35	16
40" Container (high)	35	16

# OPEN REFRIGERATED SHOWCASE

## OPEN DISPLAYS

### MS-348L/MS-468L Standard Features

- Brilliant Internal LED illumination on sides
- Digital temperature control and display
- Sliding doors
- Cold and hot can be interchanged of the top part
- Bottom part is open, come with night curtain
- With separate drain pipe
- 4 Casters with 2 brakes
- Ventilated cooling system
- Automatic defrost
- Condenser cleaning automatically



MS-348L & MS-468L

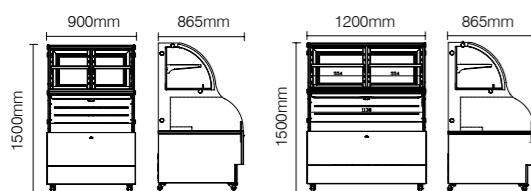

MS-348L

MS-468L

Model	MS-348L	MS-468L
Capacity-Gross	348L	468L
Temperature range	2-10°C (35.6-50 °F )	2-10°C (35.6-50 °F )
Rated Input Power	1004W	1204W
Refrigerant	R290	R290
Class mate	4	4
N.W.	213kg(469.6lbs)	237kg(522.5lbs)
G.W.	269kg(593.0lbs)	295kg(650.4lbs)
Overall Dimension	900×865×1500mm	1200×865×1500mm
Overall Dimension	35.4×34.1×59.1inch	40.2×34.1×59.1inch
Package Dimmension	990×975×1650mm	1290×975×1650mm
Package Dimmension	39.0×38.4×65.0inch	50.8×38.4×65.0inch
20" Container	12	10
40" Container	24	21
40" Container (high)	24	21

### M-330L Standard Features

- Brilliant internal LED illumination on top
- Digital temperature controller and display
- Double glass
- Front and back sliding doors
- Adjustable PVC coated shelf
- Ventilated cooling system
- 4 Castors, 2 with brakes
- Automatic defrost

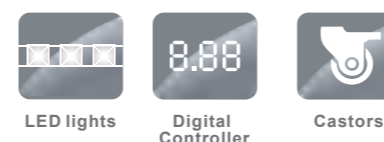

M-330L

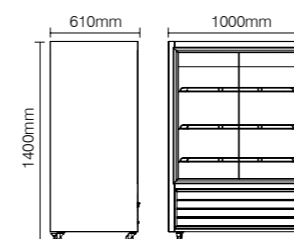

M-330L

Model	M-330L
Capacity-Gross	330L
Temperature range	0-12°C (32-53.6 °F )
Rated Input Power	346W / 430W
Refrigerant	R134a / R290
Class mate	4
N.W.	122kg(269.0lbs)
G.W.	134kg(295.4lbs)
Overall Dimension	1000×612×1400mm
Overall Dimension	39.4×24.1×55.1inch
Package Dimmension	1080×700×1540mm
Package Dimmension	42.5×27.6×60.6inch
20" Container	16
40" Container	33
40" Container (high)	33

# DRY AGING

## MPH-508C

### Standard Features

- Temperature and humidity controller
- Triple tempered insulating glass
- UVC sterilization device
- Activated carbon ventilation system
- Stainless steel shelf and internal material
- 4 Casters
- Ventilated cooling system without frost
- Condensate water evaporates automatically
- Automatic closing door



MPH-508C

## MB-320C/480C

### Standard Features

- Temperature and humidity controller
- Double tempered insulating glass
- UVC sterilization device
- Activated carbon ventilation system
- Adjustable PVC coated shelf
- Ventilated cooling system without frost
- Condensate water evaporates automatically
- Force saving door handle
- Antimicrobial inner tank

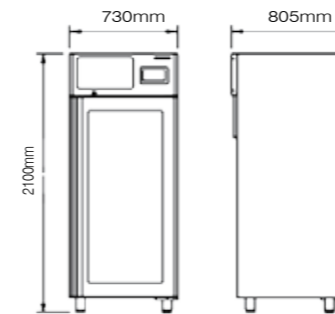

MPH-508C

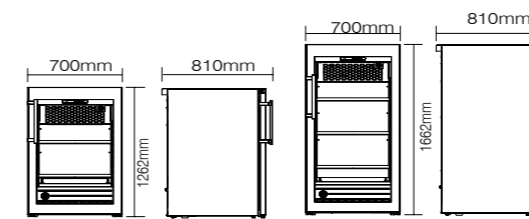

MB-320C

MB-480C



MB-320C & MB-480C

Model	MB-320C	MB-480C	MPH-508C
Capacity-Gross	320L	480L	508L
Temperature range	0-25°C (32-77 °F )	0-25°C (32-77 °F )	0-25°C (32-77 °F )
Humidity range (%RH)	30-90	30-90	30-90
Rated Input Power	210W / 147W	200W / 147W	390W / 290W
Refrigerant	R134a / R290	R134a / R290	R134a / R290
Class mate	4	4	4
N.W.	105kg(231.5lbs)	122kg(269lbs)	145kg(319.7lbs)
G.W.	117kg(257.9lbs)	137kg(302lbs)	170kg(374.8lbs)
Overall Dimension	700×810×1262mm	700×810×1662mm	730×805×2100mm
Overall Dimension	27.6×31.9×49.7inch	27.6×31.9×65.4inch	28.7×31.7×82.7inch
Package Dimmension	840×765×1420mm	840×765×1820mm	850×920×2300mm
Package Dimmension	33.1×30.1×55.9inch	33.1×30.1×71.6inch	33.5×36.2×90.6inch
20' Container	21	21	12
40' Container	42	42	26
40' Container (high)	42	42	26



# WINE COOLER

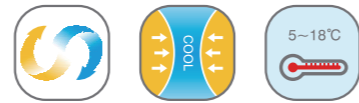

Circulated air duct High-efficient cooling module Wide-area temperature of 5-18°C

## M-400L-2 (Wine Refrigerator)

### Standard Features

- Brilliant Internal LED illumination on sides
- Digital temperature controller and display
- Cooling system on top
- Wine shelf
- 4 sides triple glass
- 4 Castors, 2 with brakes
- Ventilated cooling system
- Automatic defrost

### Options

Front flat glass door or Curved glass door

*Compressor on top to avoid any damages caused by food residue. Cold and hot air exchange on top, so no need for extra space around the unit.*



Curved glass door

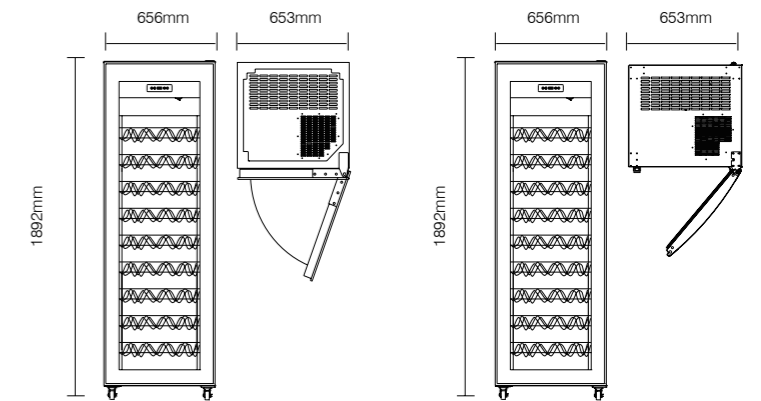
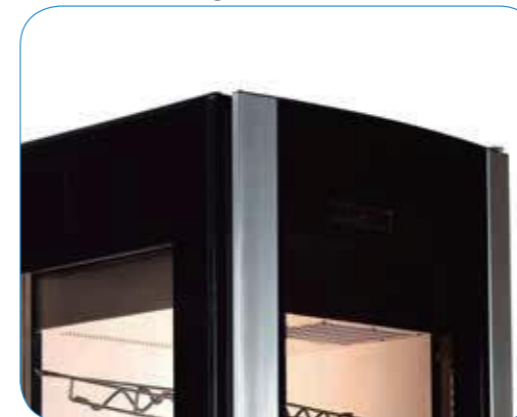

Front flat glass door  
M-400L-2

Curved glass door  
M-400L-2



Front flat glass door

Curved glass door

Model	M-400L-2 (Wine Refrigerator)
Capacity-Gross	81 Pcs
Temperature range	5-18°C (41-64.4 °F )
Rated Input Power	500W
Refrigerant	R290
Class mate	4
N.W.	181kg(399.0lbs)
G.W.	204kg(449.7lbs)
Overall Dimension	656×653×1892mm
Overall Dimension	25.8×25.7×74.5inch
Package Dimension	749×749×2060mm
Package Dimension	29.5×29.5×81.1inch
20' Container	21
40' Container	45
40' Container (high)	45

# SALAD SHOWCASE

**M-1200L/1200L-2/1500L/1500L-2/1800L/1800L-2/2000L/2000L-2**

## Standard Features

- Digital temperature controller and display
- 4 sides glass
- Direct cooling system
- Automatic defrost
- With GN PAN
- Stainless Steel

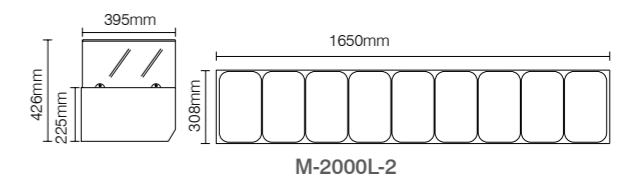
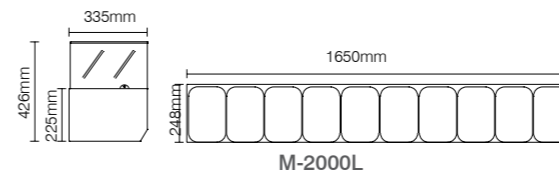
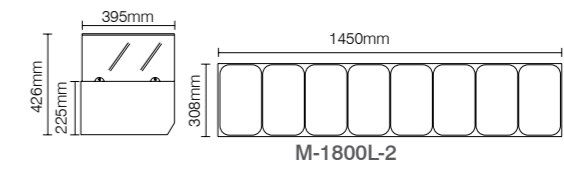
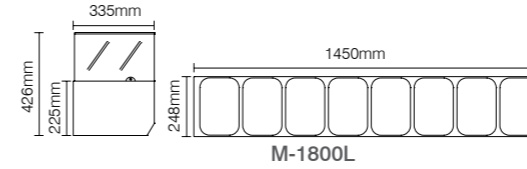
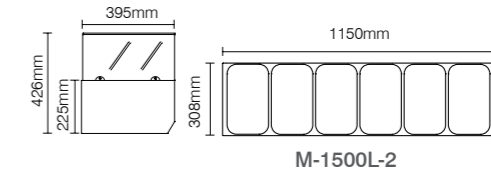
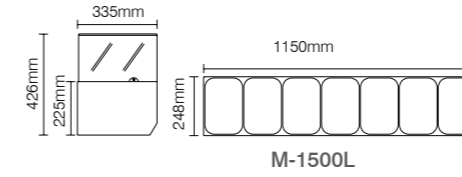
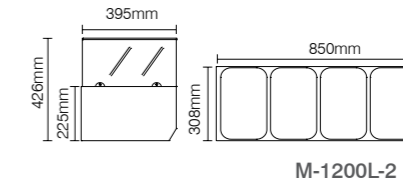
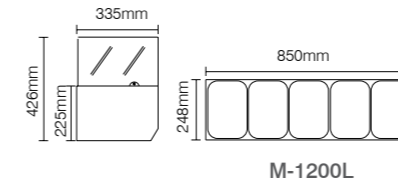

Model	M-1200L	M-1200L-2	M-1500L	M-1500L-2
Capacity-Gross	5*1/4 GN	4*1/3 GN	7*1/4 GN	6*1/3 GN
Temperature range	0-12°C (32-53.6 °F)	0-12°C (32-53.6 °F)	0-12°C (32-53.6 °F)	0-12°C (32-53.6 °F)
Rated Input Power	157W / 125W	157W / 125W	157W / 125W	157W / 125W
Refrigerant	R134a / R600a	R134a / R600a	R134a / R600a	R134a / R600a
Class mate	4	4	4	4
N.W.	34.8kg(76.7lbs)	40.5kg(89.3lbs)	43.5kg(95.9lbs)	45.8kg(101.0lbs)
G.W.	37.5kg(82.7lbs)	42.5kg(93.7lbs)	45.5kg(100.3lbs)	48kg(105.8lbs)
Overall Dimension	1200×335×426mm	1200×395×426mm	1500×335×426mm	1500×395×426mm
Overall Dimension	47.2×13.2×16.8inch	47.2×15.6×16.8inch	59.1×13.2×16.8inch	59.1×15.6×16.8inch
Package Dimmension	1275×410×330mm	1275×470×330mm	1575×410×330mm	1575×470×330mm
Package Dimmension	50.2×16.1×13.0inch	50.2×18.5×13.0inch	62.0×16.1×13.0inch	62.0×18.5×13.0inch
20' Container	126	120	102	90
40' Container	276	252	216	186
40' Container (high)	322	294	252	217

Model	M-1800L	M-1800L-2	M-2000L	M-2000L-2
Capacity-Gross	8*1/4 GN	8*1/3 GN	10*1/4 GN	9*1/3 GN
Temperature range	0-12°C (32-53.6 °F)	0-12°C (32-53.6 °F)	0-12°C (32-53.6 °F)	0-12°C (32-53.6 °F)
Rated Input Power	170W / 140W	170W / 140W	170W / 140W	170W / 140W
Refrigerant	R134a / R600a	R134a / R600a	R134a / R600a	R134a / R600a
Class mate	4	4	4	4
N.W.	48.5kg(106.9lbs)	54.5kg(120.2lbs)	51.5kg(113.5lbs)	58.5kg(129.0lbs)
G.W.	51kg(112.4lbs)	57.5kg(126.8lbs)	54.5kg(120.2lbs)	61.5kg(135.6lbs)
Overall Dimension	1800×335×426mm	1800×395×426mm	2000×335×426mm	2000×395×426mm
Overall Dimension	70.9×13.2×16.8inch	70.9×15.6×16.8inch	78.7×13.2×16.8inch	78.7×15.6×16.8inch
Package Dimmension	1875×410×330mm	1875×470×330mm	2075×410×330mm	2075×470×330mm
Package Dimmension	73.8×16.1×13.0inch	73.8×18.5×13.0inch	81.7×16.1×13.0inch	81.7×18.5×13.0inch
20' Container	96	78	72	72
40' Container	204	168	150	144
40' Container (high)	238	196	175	168

# SUSHI SHOWCASE

## MS-44L/64L/84L/104L

### Standard Features

- Brilliant Internal LED illumination on top
- Digital temperature controller and display
- Front Flat glass
- Sliding doors
- Direct cooling system
- GN pan can be ordered



MS-104L

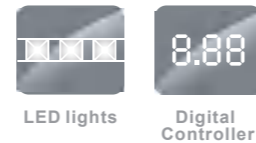
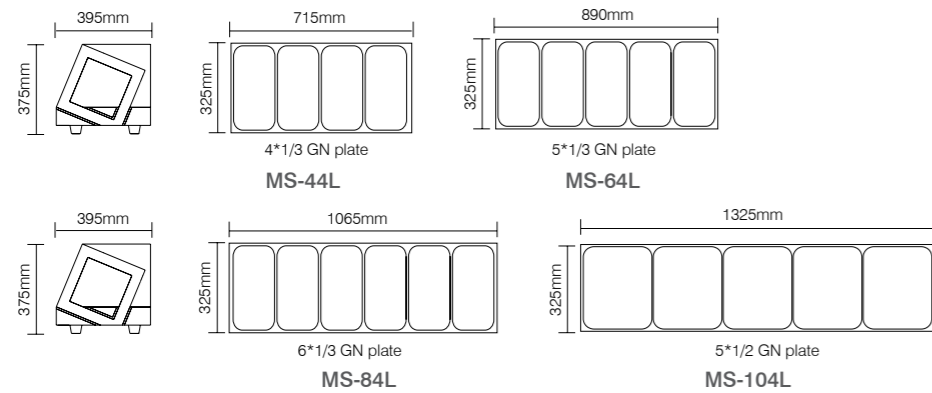

LED lights Digital Controller

Model	MS-44L	MS-64L	MS-84L	MS-104L
Capacity-Gross	4*1/3 GN plate	5*1/3 GN plate	6*1/3 GN plate	5*1/2 GN plate
Temperature range	0-12°C (32-53.6 °F )	0-12°C (32-53.6 °F )	0-12°C (32-53.6 °F )	0-12°C (32-53.6 °F )
Rated Input Power	160W	160W	160W	160W
Refrigerant	R134a / R600a	R134a / R600a	R134a / R600a	R134a / R600a
Class mate	3	3	3	3
N.W.	39kg(86.0lbs)	43kg(94.8lbs)	47kg(103.6lbs)	53kg(116.8lbs)
G.W.	42kg(92.6lbs)	46kg(101.4lbs)	50kg(110.2lbs)	57kg(125.7lbs)
Overall Dimension	1131×395×375mm	1307×395×375mm	1483×395×375mm	1754×395×375mm
Overall Dimension	44.5×15.6×14.8inch	51.5×15.6×14.8inch	58.4×15.6×14.8inch	69.1×15.6×14.8inch
Package Dimmension	1187×465×430mm	1363×465×430mm	1539×465×430mm	1810×465×430mm
Package Dimmension	46.7×18.3×16.9inch	53.7×18.3×16.9inch	60.6×18.3×16.9inch	71.3×18.3×16.9inch
20' Container	110	100	85	75
40' Container	235	205	185	155
40' Container (high)Colour	282	246	222	186
	black	black	black	black

## MS-198L

### Standard Features

- Brilliant Internal LED illumination on top
- Digital temperature controller and display
- Front Curved glass
- Sliding doors
- Direct cooling system
- Automatic defrost
- Top evaporator with basin to collect condensation
- GN pan can be ordered



LED lights Digital Controller



MS-198L

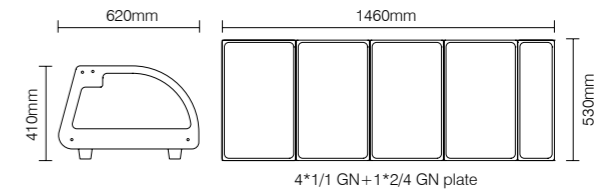

Model	MS-198L
Capacity-Gross	4*1/1 GN+1*2/4 GN plate
Temperature range	0-12°C (32-53.6 °F )
Rated Input Power	200W
Refrigerant	R134a / R600a
Class mate	4
N.W.	63kg(138.9lbs)
G.W.	67kg(147.7lbs)
Overall Dimension	1800×620×410mm
Overall Dimension	70.9×24.4×16.1inch
Package Dimmension	1870×700×475mm
Package Dimmension	73.6×27.6×18.7inch
20' Container	54
40' Container	114
40' Container (high)	114

# SUSHI SHOWCASE

## Standard Features

- Brilliant Internal LED illumination on top
- Digital temperature controller and display
- Front Curved glass
- Sliding doors
- Direct cooling system
- Automatic defrost
- Top evaporator with basin to collect condensation
- GN pan can be ordered



Black Color



White Color

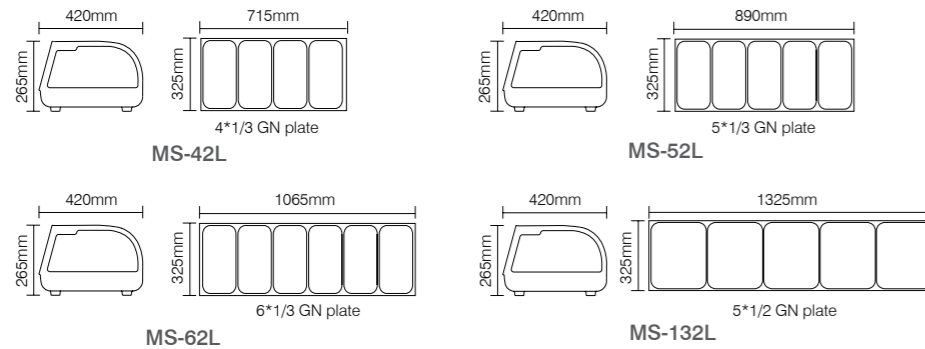

## Standard Features

- Brilliant Internal LED illumination on top
- Digital temperature controller and display
- Front Curved glass
- Sliding doors
- Direct cooling system
- Automatic defrost
- Top evaporator with basin to collect condensation
- GN pan can be ordered

## Options

- Light box for advertisement



Black Color



White Color

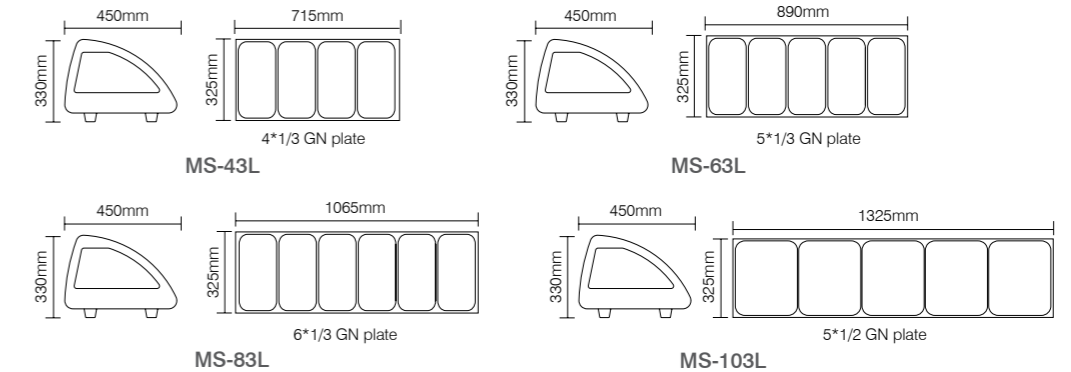

Model	MS-42L	MS-52L	MS-62L	MS-132L
Capacity-Gross	4*1/3 GN plate	5*1/3 GN plate	6*1/3 GN plate	5*1/2 GN plate
Temperature range	0-12°C (32-53.6 °F)	0-12°C (32-53.6 °F)	0-12°C (32-53.6 °F)	0-12°C (32-53.6 °F)
Rated Input Power	180W / 190W	180W / 190W	180W / 190W	180W / 190W
Refrigerant	R134a / R600a	R134a / R600a	R134a / R600a	R134a / R600a
Class mate	4	4	4	4
N.W.	34.5kg(76.1lbs)	38.5kg(84.9lbs)	41.5kg(91.5lbs)	45kg(99.2lbs)
G.W.	36.5kg(80.5lbs)	40.5kg(89.3lbs)	44kg(97.0lbs)	49kg(108.0lbs)
Overall Dimension	1177×420×265mm	1352×420×265mm	1529×420×265mm	1800×420×265mm
Overall Dimension	46.3×16.5×10.4inch	53.2×16.5×10.4inch	60.2×16.5×10.4inch	70.9×16.5×10.4inch
Package Dimmension	1267×510×360mm	1443×510×360mm	1619×510×360mm	1890×510×360mm
Package Dimmension	49.9×20.1×14.2inch	56.8×20.1×14.2inch	63.7×20.1×14.2inch	74.4×20.1×14.2inch
20' Container	114	84	84	72
40' Container	246	192	124	144
40' Container (high)Colour	287	224	203	168
	White/Black/Silver	White/Black/Silver	White/Black/Silver	White/Black/Silver

Model	MS-43L	MS-63L	MS-83L	MS-103L
Capacity-Gross	4*1/3 GN plate	5*1/3 GN plate	6*1/3 GN plate	5*1/2 GN plate
Temperature range	0-12°C (32-53.6 °F)	0-12°C (32-53.6 °F)	0-12°C (32-53.6 °F)	0-12°C (32-53.6 °F)
Rated Input Power	160W	160W	160W	160W
Refrigerant	R134a / R600a	R134a / R600a	R134a / R600a	R134a / R600a
Class mate	3	3	3	3
N.W.	33kg(72.8lbs)	36kg(79.4lbs)	39kg(86.0lbs)	44kg(97.0lbs)
G.W.	36kg(79.4lbs)	40kg(88.2lbs)	43kg(94.8lbs)	48kg(105.8lbs)
Overall Dimension	1131×450×330mm	1307×450×330mm	1483×450×330mm	1754×450×330mm
Overall Dimension	44.5×17.7×13.0inch	51.5×17.7×13.0inch	58.4×17.7×13.0inch	69.1×17.7×13.0inch
Package Dimmension	1187×510×380mm	1363×510×380mm	1539×510×380mm	1810×510×380mm
Package Dimmension	46.7×20.1×15.0inch	53.7×20.1×15.0inch	60.6×20.1×15.0inch	71.3×20.1×15.0inch
20' Container	114	96	84	84
40' Container	240	198	174	168
40' Container (high)Colour	240	198	174	168
	White/Black	White/Black	White/Black	White/Black

# FREEZER SHOWCASE

## ICE CREAM DISPLAY

**MD-67L**  
**Standard Features**  
 Digital temperature controller and display  
 4X5L pan or 8X1/6 pan  
 Automatic defrost  
 Direct cooling system  
 Stainless Steel  
 Folding curved glass cover  
 On/off switch  
 Adjustable feet



MD-67L



**MD-77L**  
**Standard Features**  
 Digital temperature controller and display  
 4X5L pan or 8X1/6 pan  
 Automatic defrost  
 Direct cooling system  
 Stainless Steel  
 Folding flat glass cover  
 On/off switch  
 Adjustable feet



**MD-77L-2**  
**Standard Features**  
 Digital temperature controller and display  
 4x5L pan with lid or 8x1/6 pan with lid  
 Automatic defrost  
 Direct cooling system  
 Stainless Steel  
 On/off switch  
 Adjustable feet  
 Without glass cover, with top light box

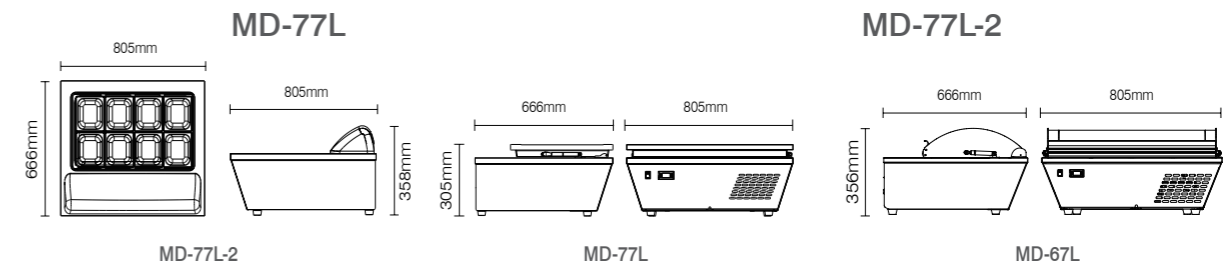

Model	MD-77L-2	MD-77L	MD-67L
Capacity-Gross	77L	77L	67L
Temperature range	-18/-25°C (-0.4/-13 °F )	-18/-25°C (-0.4/-13 °F )	-18/-25°C (-0.4/-13 °F )
Rated Input Power	140W / 220W	140W / 220W	140W / 220W
Refrigerant	R134a / R290	R134a / R290	R134a / R290
Class mate	4	4	4
N.W.	28kg(61.8lbs)	38kg(83.8lbs)	34.5kg(76.1lbs)
G.W.	31kg(68.3lbs)	42.5kg(93.7lbs)	38.5kg(84.9lbs)
Overall Dimension	805×666×358mm	805×666×305mm	805×666×356mm
Overall Dimension	31.7×26.2×14.1inch	31.7×26.2×12.0inch	31.7×26.2×14.0inch
Package Dimmension	880×715×420mm	875×740×420mm	880×715×420mm
Package Dimmension	34.6×28.1×16.5inch	34.4×29.1×16.5inch	34.6×28.1×16.5inch
20' Container	110	114	110
40' Container	210	234	210
40' Container (high)	252	273	252

# FREEZER SHOWCASE

## ICE CREAM DISPLAY

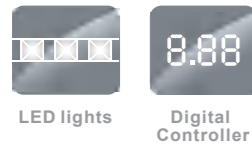

**MD-122L-1**  
**Standard Features**  
 Digital temperature control and display  
 Sliding doors at back side  
 Brilliant internal LED illumination on top and bottom  
 Ventilated cooling system



MD-122L-1

**MD-122L/142L**  
**Standard Features**

Brilliant Internal LED illumination on sides  
 Digital temperature controller and display  
 Adjustable chrome plated shelves  
 4 Sides triple glass  
 Ventilated cooling system  
 Automatic defrost  
 4 Castors with 2 brakes  
 Display for ice cream



MD-122L & MD-142L

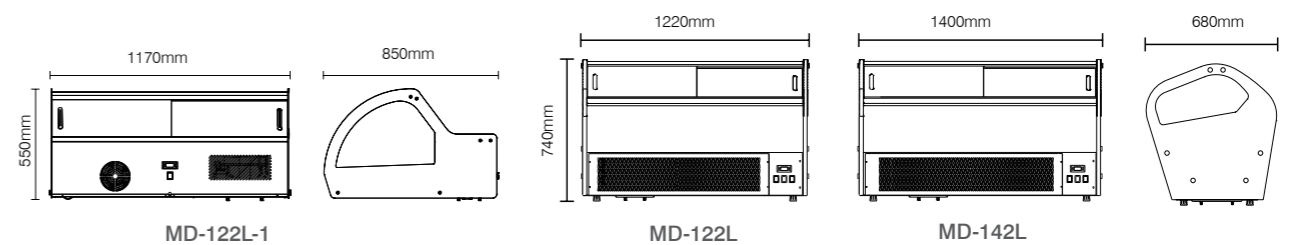

Model	MD-122L-1	MD-122L	MD-142L
Capacity-Gross	122L	122L	142L
Temperature range	-13/-22°C (8.6/-7.6 °F )	-13/-22°C (8.6/-7.6 °F )	-13/-22°C (8.6/-7.6 °F )
Rated Input Power	780W	780W	860W
Refrigerant	R404a	R404a	R404a
Class mate	6	6	6
N.W.	106kg(233.7lbs)	115kg(253.5lbs)	139kg(306.4lbs)
G.W.	132kg(291.0lbs)	140kg(308.6lbs)	164kg(361.6lbs)
Overall Dimension	1170×850×550mm	1220×680×740mm	1400×680×740mm
Overall Dimension	46.1×33.5×21.7inch	48.0×27.8×29.1inch	55.1×27.8×29.1inch
Package Dimmension	1240×934×715mm	1277×786×950mm	1457×786×940mm
Package Dimmension	48.8×36.8×28.1inch	50.3×30.9×37.4inch	57.4×30.9×37.0inch
20' Container	30	24	20
40' Container	66	54	44
40' Container (high)	88	54	44

# FREEZER SHOWCASE ICE CREAM DISPLAY

## MD-75L

### Standard Features

- Brilliant Internal LED illumination on sides
- Digital temperature controller and display
- Adjustable chrome plated shelves
- 4 Sides three layers glass
- Ventilated cooling system
- Automatic defrost
- Adjustable base feet

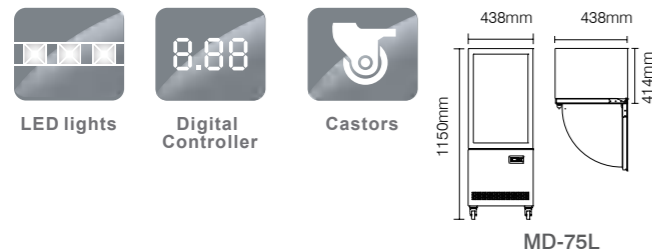

MD-75L

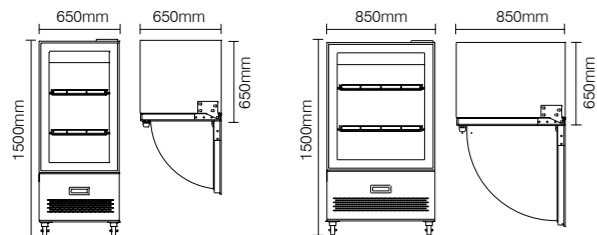

MD-270L

MD-350L

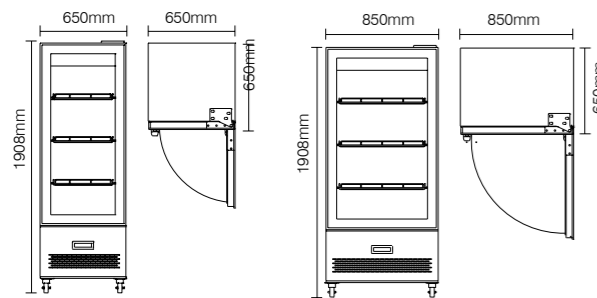

MD-400L

MD-550L



MD-400L

## MD-270L/350L/400L/550L

### Standard Features

- Brilliant Internal LED illumination on sides
- Digital temperature controller and display
- Adjustable chrome plated shelves
- 4 Sides triple glass
- Ventilated cooling system
- Automatic defrost
- 4 Castors with 2 brakes

## MD-49L/49L-2/99L/99L-2/109L/109L-2

### Standard Features

- Brilliant internal LED illumination on top
- Digital temperature controller and display
- Triple glass door
- Automatic closing door
- Adjustable PVC coated shelf
- Ventilated cooling system
- Automatic defrost
- Maintenance free condenser
- Lockable Door

MD-49L-2/99L-2/109L-2  
With TOP light box



MD-49L-2 & MD-99L-2 & MD-109L-2



MD-49L & MD-99L & MD-109L

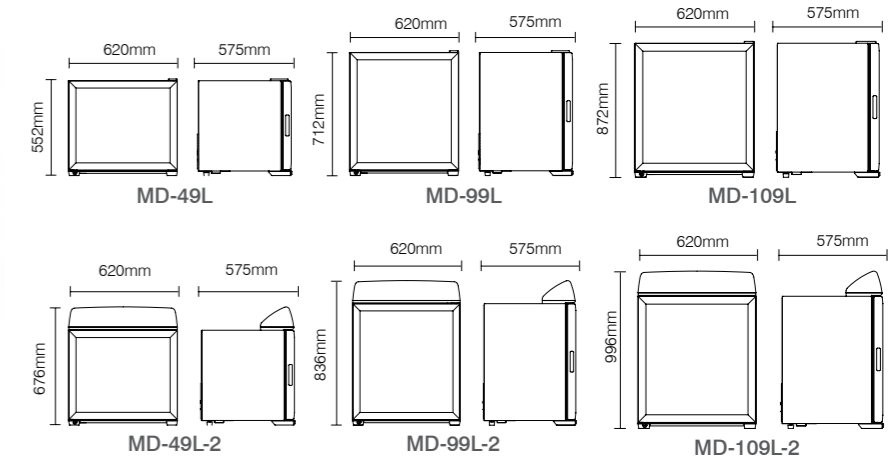

Model	MD-75L	MD-270L	MD-350L	MD-400L	MD-550L
Capacity-Gross	75L	270L	350L	400L	550L
Temperature range	-22/-26°C (-7.6/-14.8 °F)	-13/-22°C (8.6/-7.6 °F)	-13/-22°C (8.6/-7.6 °F)	-13/-22°C (8.6/-7.6 °F)	-13/-22°C (8.6/-7.6 °F)
Rated Input Power	800W	980W	1000W	980W	1000W
Refrigerant	R404a	R404a	R404a	R404a	R404a
Class mate	4	6	6	6	6
N.W.	66kg(145.5lbs)	167kg(368.2lbs)	192kg(423.3lbs)	210kg(463.0lbs)	225kg(496.0lbs)
G.W.	69kg(152.1lbs)	181kg(399.0lbs)	208kg(458.6lbs)	225kg(496.0lbs)	243kg(535.7lbs)
Overall Dimension	438×414×1150mm	650×650×1500mm	850×650×1500mm	650×650×1908mm	850×650×1908mm
Overall Dimension	17.2×16.3×45.3inch	25.6×25.6×59.1inch	33.5×25.6×59.1inch	25.6×25.6×75.1inch	33.5×25.6×75.1inch
Package Dimension	500×480×1200mm	740×740×1650mm	940×740×1650mm	740×740×2050mm	940×740×2050mm
Package Dimension	19.7×18.9×47.2inch	29.1×29.1×65.0inch	37.0×29.1×65.0inch	29.1×29.1×80.7inch	37.0×29.0×80.7inch
20' Container	48	21	18	21	18
40' Container	96	45	36	45	36
40' Container (high)	192	45	36	45	45

Model	MD-49L	MD-49L-2	MD-99L	MD-99L-2	MD-109L	MD-109L-2
Capacity-Gross	55L	55L	90L	90L	112L	112L
Temperature range	-13/-22°C (8.6/-7.6 °F)	-13/-22°C (8.6/-7.6 °F)	-13/-22°C (8.6/-7.6 °F)	-13/-22°C (8.6/-7.6 °F)	-13/-22°C (8.6/-7.6 °F)	-13/-22°C (8.6/-7.6 °F)
Defrost Power	210W	210W	320W	320W	320W	320W
Refrigerant	R134a / R290	R134a / R290	R134a / R290	R134a / R290	R290	R290
Class mate	4	4	4	4	4	4
N.W.	35kg(77.2lbs)	36kg(79.4lbs)	41kg(90.4lbs)	42kg(92.6lbs)	56.5kg(124.6lbs)	57.5kg(126.8lbs)
G.W.	38kg(83.8lbs)	39kg(86.0lbs)	44kg(97.0lbs)	45kg(99.2lbs)	59.5kg(131.2lbs)	60.5kg(133.4lbs)
Overall Dimension	620×575×552mm	620×575×676mm	620×575×712mm	620×575×836mm	620×575×872mm	620×575×996mm
Overall Dimension	24.4×22.6×21.7inch	24.4×22.6×26.6inch	24.4×22.6×28.0inch	24.4×22.6×32.9inch	24.4×22.6×34.3inch	24.4×22.6×39.2inch
Package Dimension	700×655×605mm	700×655×745mm	700×655×765mm	700×655×905mm	700×655×925mm	700×655×1065mm
Package Dimension	27.6×25.8×23.8inch	27.6×25.8×29.3inch	27.6×25.8×30.1inch	27.6×25.8×35.6inch	27.6×25.8×36.4inch	27.6×25.8×41.9inch
20' Container	72	72	72	48	48	48
40' Container	162	162	162	108	108	108
40' Container (high)	216	162	162	108	108	108

# HOT SHOWCASE

## HOT DISPLAY



### Standard Features

- Brilliant Internal LED illumination on top
- Adjustable temperature controller
- Temperature display
- Adjustable chrome plated shelves
- Front Curved glass
- Sliding doors



LED lights



Temperature Controller

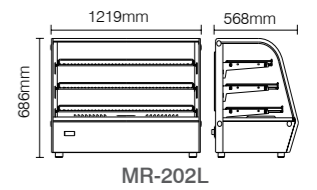
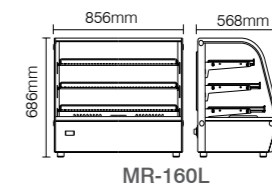
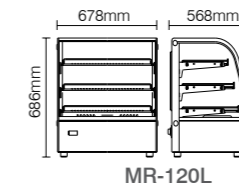

Model	MR-120L	MR-160L	MR-202L
Capacity-Gross	120L	160L	202L
Temperature range	30-90°C (86-194 °F )	30-90°C (86-194 °F )	30-90°C (86-194 °F )
Rated Input Power	1100W	1500W	1800W
N.W.	35kg(77.2lbs)	43kg(94.8lbs)	56.5kg(124.6lbs)
G.W.	38kg(83.8lbs)	46kg(101.4lbs)	59.5kg(131.2lbs)
Overall Dimension	678×568×686mm	856×568×686mm	1219×568×686mm
Overall Dimension	26.7×22.4×27.0inch	33.7×22.4×27.0inch	48×22.4×27.0inch
Package Dimension	749×627×731mm	928×627×731mm	1290×627×731mm
Package Dimension	29.5×24.7×28.8inch	36.5×24.7×28.8inch	50.8×24.7×28.8inch
20' Container	81	63	39
40' Container	162	126	84
40' Container (high)	162	126	84



# HOT SHOWCASE

## HOT DISPLAY

### Standard Features

- Brilliant Internal LED illumination on top
- Adjustable temperature controller
- Temperature display
- Adjustable chrome plated shelves
- Sliding doors
- Front flat glass

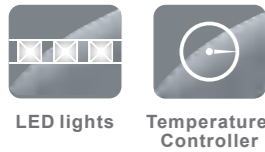

MR-130L-1 & MR-160L-2

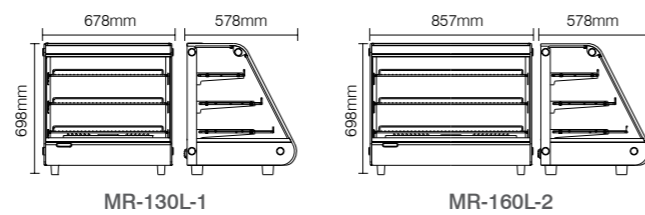

Model	MR-130L-1	MR-160L-2
Capacity-Gross	130L	160L
Temperature range	30-90°C (86-194 °F )	30-90°C (86-194 °F )
Rated Input Power	1100W	1500W
N.W.	47kg(103.6lbs)	52kg(114.6lbs)
G.W.	49kg(108.0lbs)	54kg(119.0lbs)
Overall Dimension	678×578×698mm	857×578×698mm
Overall Dimension	26.7×22.8×27.5inch	33.7×22.8×27.5inch
Package Dimmension	749×627×731mm	928×627×731mm
Package Dimmension	29.5×24.7×28.8inch	36.5×24.7×28.8inch
20' Container	81	63
40' Container	162	126
40' Container (high)	162	126

### Standard Features

- Brilliant Internal LED illumination on top
- Adjustable temperature controller
- Temperature display
- Adjustable chrome plated shelves
- Front flat glass
- Front and back sliding doors

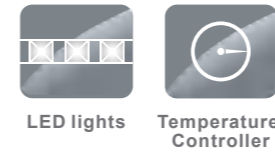

MR-125L & MR-165L & MR-205L

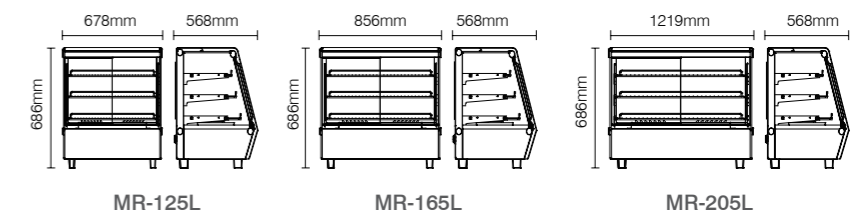

Model	MR-125L	MR-165L	MR-205L
Capacity-Gross	125L	165L	205L
Temperature range	30-90°C (86-194 °F )	30-90°C (86-194 °F )	30-90°C (86-194 °F )
Rated Input Power	1100W	1500W	1800W
N.W.	36kg(79.4lbs)	51kg(112.4lbs)	60kg(132.3lbs)
G.W.	40kg(88.2lbs)	53kg(116.8lbs)	62kg(136.7lbs)
Overall Dimension	678×568×686mm	856×568×686mm	1219×568×686mm
Overall Dimension	26.7×22.4×27.0inch	33.7×22.4×27.0inch	48×22.4×27.0inch
Package Dimmension	749×627×731mm	928×627×731mm	1290×627×731mm
Package Dimmension	29.5×24.7×28.8inch	36.5×24.7×28.8inch	50.8×24.7×28.8inch
20' Container	81	63	39
40' Container	162	126	84
40' Container (high)	162	126	84

# HOT SHOWCASE

## HOT DISPLAY



LED lights



Temperature Controller



### Standard Features

- Brilliant Internal LED illumination on top
- Adjustable temperature controller
- Temperature display
- Adjustable chrome plated shelves
- Front flat glass
- Sliding doors

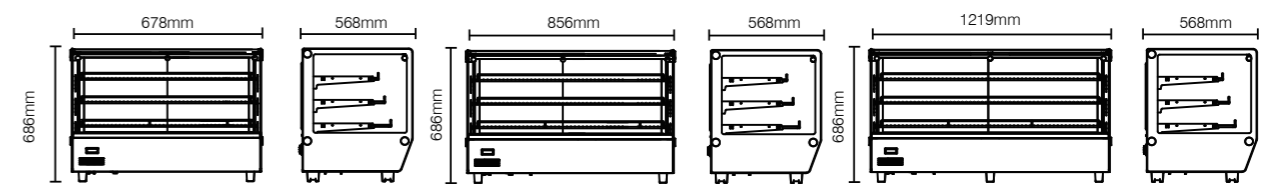

MR-120L-5

MR-160L-5

MR-202L-5

Model	MR-120L-5	MR-160L-5	MR-202L-5
Capacity-Gross	120L	160L	202L
Temperature range	30-90°C (86-194 °F )	30-90°C (86-194 °F )	30-90°C (86-194 °F )
Rated Input Power	1100W	1500W	1800W
N.W.	38.5kg(81.9lbs)	47kg(103.6lbs)	60kg(132.3lbs)
G.W.	41.5kg(91.5lbs)	50kg(110.2lbs)	63kg(138.9lbs)
Overall Dimension	678×568×686mm	856×568×686mm	1219×568×686mm
Overall Dimension	26.7×22.4×27.0inch	33.7×22.4×27.0inch	48.0×22.4×27.0inch
Package Dimmension	749×627×731mm	928×627×731mm	1290×627×735mm
Package Dimmension	29.5×24.7×28.8inch	36.5×24.7×28.8inch	50.8×24.7×28.9inch
20' Container	81	63	39
40' Container	162	126	84
40' Container (high)	162	126	84

# HOT SHOWCASE

## HOT DISPLAY



### Standard Features

- Brilliant Internal LED illumination on top
- Adjustable temperature controller
- Temperature display
- Adjustable chrome plated shelves
- Sliding doors
- Front Curved glass



LED lights



Temperature Controller

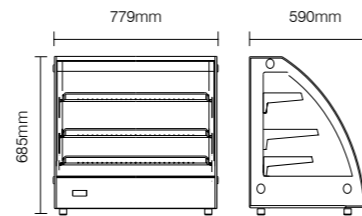

MR-130L-2

Model	MR-130L-2
Capacity-Gross	130L
Temperature range	30-90°C (86-194 °F )
Rated Input Power	1100W
N.W.	50kg(110.2lbs)
G.W.	54.5kg(120.2lbs)
Overall Dimension	779×590×685mm
Overall Dimension	30.7×23.2×27.0inch
Package Dimmension	860×642×735mm
Package Dimmension	33.9×25.3×28.9inch
20' Container	60
40' Container	132
40' Container (high)	132



MR-67L



MR-77L

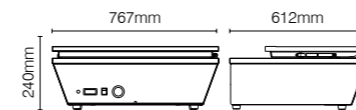

MR-77L

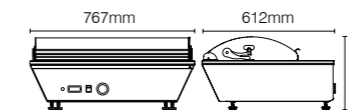

MR-67L

### MR-67L/MR-77L Standard Features

- Folding complete glass cover
- On/off switch
- Adjustable feet
- 8x1/6 GN PAN or 4x1/3 GN PAN
- Adjustable temperature controller
- Temperature display
- Double tempered glass

Model	MR-67L	MR-77L
Capacity-Gross	24.5L	24.5L
Temperature range	30-90°C (86-194 °F )	30-90°C (86-194 °F )
Rated Input Power	500W	500W
N.W.	17.5kg(38.6lbs)	19.5kg(43.0lbs)
G.W.	20kg(44.1lbs)	22kg(48.5lbs)
Overall Dimension	767×612×328mm	767×612×240mm
Overall Dimension	30.2×24.1×12.9inch	30.2×24.1×9.4inch
Package Dimmension	840×690×390mm	840×690×390mm
Package Dimmension	33.1×27.2×15.4inch	33.1×27.2×15.4inch
20' Container	105	105
40' Container	215	215
40' Container (high)	258	258

# HOT SHOWCASE

## HOT DISPLAY

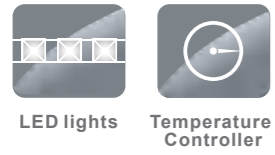

### MR-97L-2 Standard Features

- Adjustable temperature controller
- Temperature display
- Rotational chrome plated shelves
- Front top decals

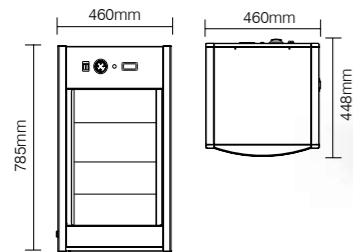

MR-97L-2

MR-97L-2

Model	MR-97L-2
Capacity-Gross	97L
Temperature range	30-90°C (86-194 °F )
Rated Input Power	800W
N.W.	22kg(48.5lbs)
G.W.	24kg(52.9lbs)
Overall Dimension	460×448×785mm
Overall Dimension	18.1×17.6×30.9inch
Package Dimension	534×537×833mm
Package Dimension	21.0×21.1×32.8inch
20' Container	80
40' Container	168
40' Container (high)	252

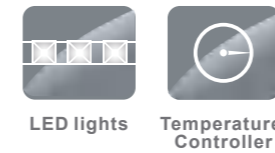

MR-108L

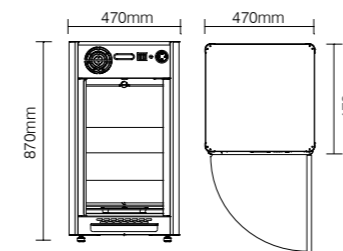

MR-108L

### MR-108L Standard Features

- Brilliant Internal LED illumination on sides
- Adjustable temperature controller
- Temperature display
- Rotational chrome plated shelves
- Adjustable feet

Model	MR-108L
Capacity-Gross	108L
Temperature range	30-90°C (86-194 °F )
Rated Input Power	1200W
N.W.	33kg(72.8lbs)
G.W.	35kg(77.2lbs)
Overall Dimension	470×470×870mm
Overall Dimension	18.5×18.5×34.3inch
Package Dimension	560×530×938mm
Package Dimension	22.0×20.9×36.9inch
20' Container	88
40' Container	176
40' Container (high)	176

# HOT SHOWCASE

## HOT DISPLAY

### MR-97L/137L/107L

#### Standard Features

- Adjustable temperature controller
- Temperature display
- Adjustable chrome plated shelves
- Back doors
- Front top light box with decals

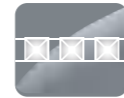

LED lights



Temperature Controller



MR-137L



MR-97L



MR-107L

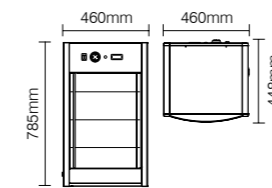

MR-97L

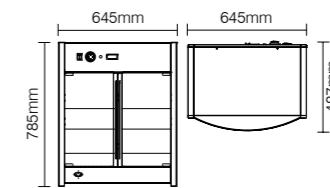

MR-137L

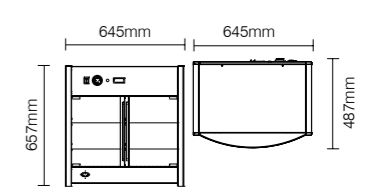

MR-107L

Model	MR-97L	MR-137L	MR-107L
Capacity-Gross	97L	137L	107L
Temperature range	30-90°C (86-194 °F )	30-90°C (86-194 °F )	30-90°C (86-194 °F )
Rated Input Power	800W	1100W	1000W
N.W.	22kg(48.5lbs)	27kg(59.5lbs)	22.5kg(49.6lbs)
G.W.	24kg(52.9lbs)	29kg(63.9lbs)	24.5kg(54.0lbs)
Overall Dimension	460×448×785mm	645×487×785mm	645×487×657mm
Overall Dimension	18.1×17.6×30.9inch	25.4×19.2×30.9inch	25.4×19.2×25.9inch
Package Dimmension	534×537×833mm	719×537×833mm	719×537×705mm
Package Dimmension	21.0×21.1×32.8inch	28.3×21.1×32.8inch	28.3×21.1×27.8inch
20' Container	80	68	102
40' Container	168	138	207
40' Container (high)	252	207	207

**HOT SHOWCASE**  
HOT DISPLAY

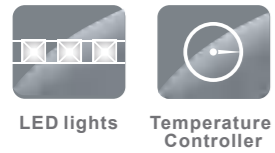

**MR-96L/136L/186L**  
**Standard Features**  
Brilliant Internal LED illumination on top  
Adjustable temperature controller  
Temperature display  
Adjustable chrome plated shelves  
Front and back sliding doors



MR-136L

**MR-76L**  
**Standard Features**  
Brilliant Internal LED illumination on top  
Adjustable temperature controller  
Temperature display  
Adjustable chrome plated shelves  
Back hinge door

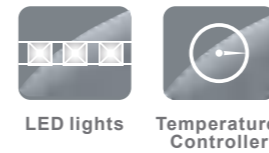

MR-76L



MR-186L



MR-96L

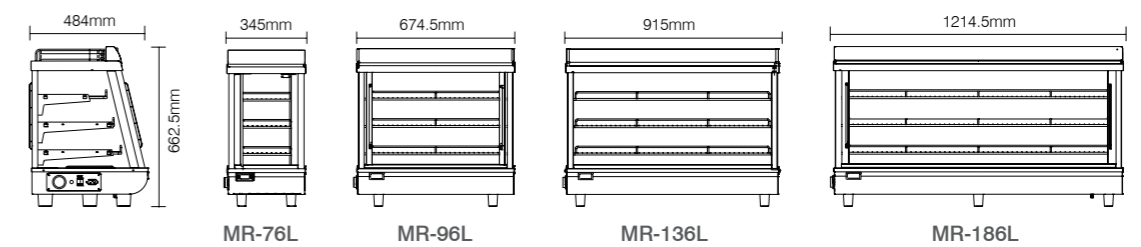

Model	MR-76L	MR-96L	MR-136L	MR-186L
Capacity-Gross	76L	96L	136L	186L
Temperature range	30-90°C (86-194 °F )	30-90°C (86-194 °F )	30-90°C (86-194 °F )	30-90°C (86-194 °F )
Rated Input Power	800W	1000W	1100W	1800W
N.W.	21.2kg(46.7lbs)	33.5kg(73.9lbs)	41.5kg(91.5lbs)	53.5kg(117.9lbs)
G.W.	23kg(50.7lbs)	36kg(79.4lbs)	43.5kg(95.9lbs)	59kg(130.1lbs)
Overall Dimension	345×484×662.5mm	674.5×484×662.5mm	915×484×662.5mm	1214.5×484×662.5mm
Overall Dimension	13.6×19.1×26.1inch	26.6×19.1×26.1inch	36.0×19.1×26.1inch	47.8×19.1×26.1inch
Package Dimmension	408×551×695mm	738×551×695mm	974×551×695mm	1278×551×695mm
Package Dimmension	16.1×21.7×27.4inch	29.1×21.7×27.4inch	38.3×21.7×27.4inch	50.3×21.7×27.4inch
20' Container	174	93	66	51
40' Container	357	189	144	108
40' Container (high)	357	189	144	108

## HOT SHOWCASE HOT DISPLAY

### MR-25L Standard Features

Adjustable temperature controller  
Non-adjustable chrome plated shelves  
Stainless steel  
1 hinge door

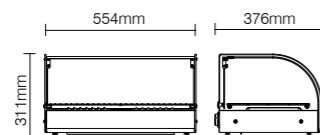

MR-25L



MR-25L

### MR-45L Standard Features

Adjustable temperature controller  
Non-adjustable chrome plated shelves  
Stainless steel  
2 hinge doors

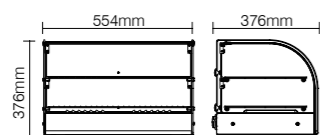

MR-45L



MR-45L

### MR-35L Standard Features

Adjustable temperature controller  
Non-adjustable chrome plated shelves  
Stainless steel  
2 front and back hinge doors

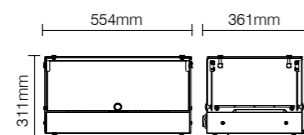

MR-35L



MR-35L

### MR-50L Standard Features

Adjustable temperature controller  
Non-adjustable chrome plated shelves  
Stainless steel  
4 front and back hinge doors

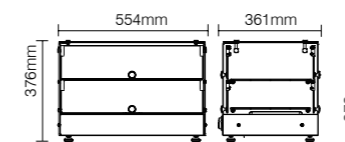

MR-50L



MR-50L

### MR-80L Standard Features

Brilliant Internal LED illumination on sides  
Adjustable temperature controller  
Non-adjustable chrome plated shelves  
Stainless steel  
4 front and back hinge doors

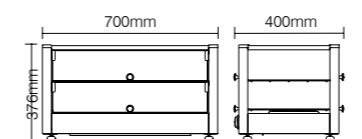

MR-80L



MR-80L

### MR-115L Standard Features

Brilliant Internal LED illumination on sides  
Adjustable temperature controller  
Non-adjustable chrome plated shelves  
Stainless steel  
6 front and back hinge doors

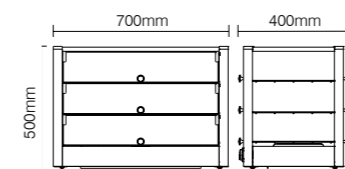

MR-115L



MR-115L

Model	M-25L	MR-45L	MR-35L
Capacity-Gross	25L	45L	35L
Temperature range	30-90°C (86-194 °F )	30-90°C (86-194 °F )	30-90°C (86-194 °F )
Rated Input Power	800W	800W	800W
N.W.	12.4kg(27.3lbs)	14.4kg(31.7lbs)	11.8kg(26.0lbs)
G.W.	14kg(30.9lbs)	16.5kg(36.4lbs)	13.5kg(29.8lbs)
Overall Dimension	554×376×311mm	554×376×376mm	554×361×311mm
Overall Dimension	21.8×14.8×12.2inch	21.8×14.8×14.8inch	21.8×14.2×12.2inch
Package Dimmension	624×457×362mm	624×457×427mm	624×442×362mm
Package Dimmension	24.6×18.0×14.3inch	24.6×18.0×16.8inch	24.6×17.4×14.3inch
20' Container	276	230	288
40' Container	570	475	582
40' Container (high)	665	570	679

Model	MR-50L	MR-80L	MR-115L
Capacity-Gross	50L	80L	115L
Temperature range	30-90°C (86-194 °F )	30-90°C (86-194 °F )	30-90°C (86-194 °F )
Rated Input Power	800W	1000W	1250W
N.W.	13.7kg(30.2lbs)	16.4kg(36.2lbs)	19.7kg(43.4lbs)
G.W.	15.4kg(34.0lbs)	18.5kg(40.8lbs)	22.2kg(48.9lbs)
Overall Dimension	554×361×376mm	700×400×376mm	700×400×500mm
Overall Dimension	21.8×14.2×14.8inch	27.6×15.7×14.8inch	27.6×15.7×19.7inch
Package Dimmension	624×442×427mm	768×482×422mm	768×482×548mm
Package Dimmension	24.6×17.4×16.8inch	30.2×19.0×16.6inch	30.2×19.0×21.6inch
20' Container	240	180	144
40' Container	485	360	288
40' Container (high)	582	432	288

# HOT SHOWCASE

## HOT DISPLAY

### MR3/MR4/ MR5/ MR6/ MR8/ MR9

#### Standard Features

- Adjustable temperature controller
- Stainless steel
- Front curved glass
- Back doors
- GN pan can be ordered



MR4

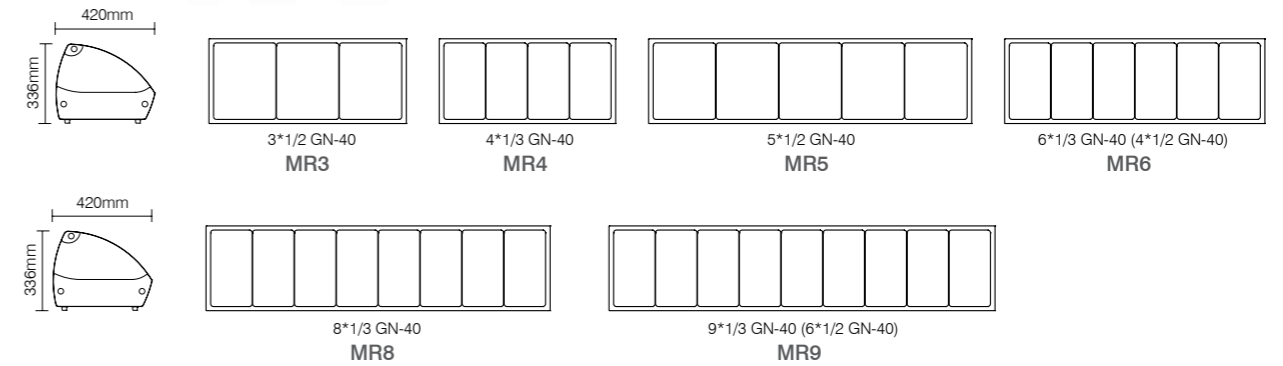

MR8

Model	MR3	MR4	MR5
Capacity-Gross	51L	46L	85L
Temperature range	30-90°C (86-194 °F )	30-90°C (86-194 °F )	30-90°C (86-194 °F )
Rated Input Power	500W	500W	1000W
N.W.	18kg(39.7lbs)	16kg(35.3lbs)	25kg(55.1lbs)
G.W.	20kg(44.1lbs)	18kg(39.7lbs)	28kg(61.7lbs)
Overall Dimension	862×420×336mm	773×420×336mm	1394×420×336mm
Overall Dimension	33.9×16.5×13.2inch	30.4×16.5×13.2inch	54.9×16.5×13.2inch
Package Dimension	908×480×380mm	819×480×380mm	1440×480×380mm
Package Dimension	35.7×18.9×15.0inch	32.2×18.9×15.0inch	56.7×18.9×15.0inch
20' Container	180	198	96
40' Container	360	396	192
40' Container (high)	420	462	224

Model	MR6	MR8	MR9
Capacity-Gross	68L	90L	100L
Temperature range	30-90°C (86-194 °F )	30-90°C (86-194 °F )	30-90°C (86-194 °F )
Rated Input Power	800W	1000W	1000W
N.W.	22kg(48.5lbs)	27kg(59.5lbs)	29kg(63.9lbs)
G.W.	24kg(52.9lbs)	30kg(66.1lbs)	32kg(70.5lbs)
Overall Dimension	1127×420×336mm	1483×420×336mm	1661×420×336mm
Overall Dimension	44.4×16.5×13.2inch	58.4×16.5×13.2inch	65.4×16.5×13.2inch
Package Dimension	1173×480×380mm	1529×480×380mm	1707×480×380mm
Package Dimension	46.2×18.9×15.0inch	60.2×18.9×15.0inch	67.2×18.9×15.0inch
20' Container	144	90	90
40' Container	288	186	180
40' Container (high)	336	217	210



# HOT SHOWCASE

## HOT DISPLAY

### MR3-3/MR4-3/ MR5-3/ MR6-3/MR8-3/MR9-3

#### Standard Features

- Adjustable temperature controller
- Stainless steel
- Front curved glass
- GN pan can be ordered
- Without back doors



MR6-3

MR4-3

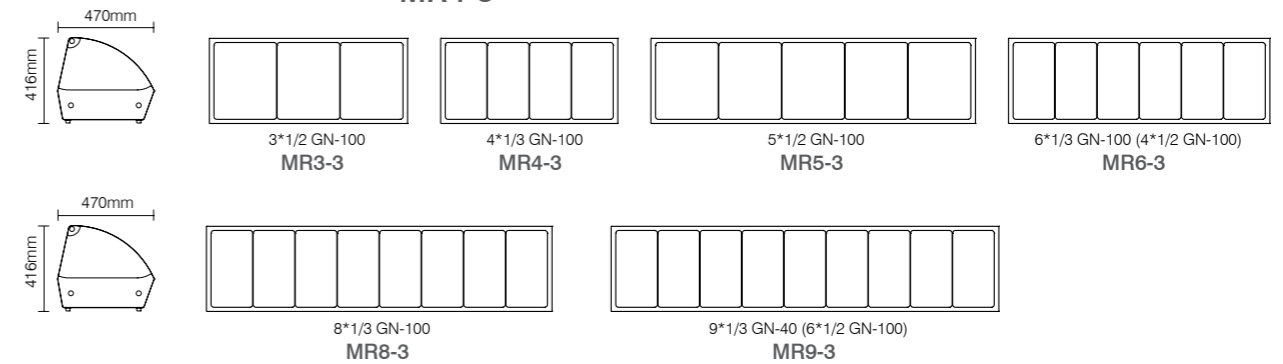

Model	MR3-3	MR4-3	MR5-3
Capacity-Gross	84L	74L	136L
Temperature range	30-90°C (86-194 °F )	30-90°C (86-194 °F )	30-90°C (86-194 °F )
Rated Input Power	550W	500W	900W
N.W.	20kg(44.1lbs)	18kg(39.7lbs)	28kg(61.7lbs)
G.W.	22kg(48.5lbs)	20kg(44.1lbs)	31kg(68.3lbs)
Overall Dimension	862×470×416mm	773×470×416mm	1394×470×416mm
Overall Dimension	33.9×18.5×16.4inch	30.4×18.5×16.4inch	54.9×18.5×16.4inch
Package Dimmension	908×530×460mm	819×530×460mm	1440×530×460mm
Package Dimmension	35.7×20.9×18.1inch	32.2×20.9×18.1inch	56.7×20.9×18.1inch
20' Container	120	145	80
40' Container	280	290	160
40' Container (high)	280	290	160

Model	MR6-3	MR8-3	MR9-3
Capacity-Gross	110L	145L	165L
Temperature range	30-90°C (86-194 °F )	30-90°C (86-194 °F )	30-90°C (86-194 °F )
Rated Input Power	750W	1000W	1050W
N.W.	25kg(55.1lbs)	30kg(66.1lbs)	32kg(70.5lbs)
G.W.	28kg(61.7lbs)	34kg(75.0lbs)	36kg(79.4lbs)
Overall Dimension	1127×470×416mm	1483×470×416mm	1661×470×416mm
Overall Dimension	44.4×18.5×16.4inch	58.4×18.5×16.4inch	65.4×18.5×16.4inch
Package Dimmension	1173×530×460mm	1527×530×460mm	1707×530×460mm
Package Dimmension	46.2×20.9×18.1inch	60.1×20.9×18.1inch	67.2×20.9×18.1inch
20' Container	110	70	80
40' Container	220	150	140
40' Container (high)	220	150	140

# HOT SHOWCASE

## HOT DISPLAY

### MR-158L

#### Standard Features

- Brilliant Internal LED illumination on sides
- Digital temperature controller and display
- Rotational chrome plated shelves
- Adjustable humidity and heat controls



MR-158L

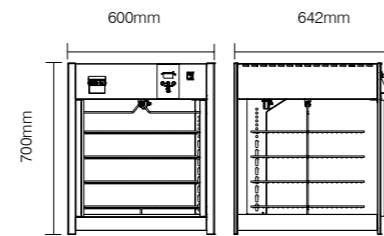

MR-158L

Model	MR-158L
Capacity-Gross	158L
Temperature range	30-90°C (86-194 °F )
Rated Input Power	1750W
N.W.	32kg(70.5lbs)
G.W.	34.5kg(76.1lbs)
Overall Dimension	600×642×700mm
Overall Dimension	23.6×25.3×27.6inch
Package Dimension	698×698×750mm
Package Dimension	27.5×27.5×29.5inch
20' Container	72
40' Container	144
40' Container (high)	144

### MR-159L-P/420L-P

#### Standard Features

- Temperature display
- Mechanical Temp Control
- Mechanical Humidity Control
- 2 heating ways either by water or air
- Ventilated heating system
- 4 Casters, 2 with brakes
- Insulated Body



MR-159L-P & MR-420L-P

### MR-159L/420L

#### Standard Features

- Temperature display
- Mechanical Temp Control
- Mechanical Humidity Control
- 2 heating ways either by water
- Ventilated heating system
- 4 Casters, 2 with brakes



MR-159L & MR-420L

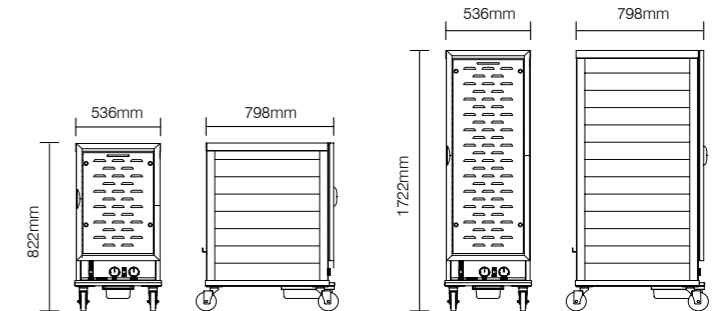

MR-159L & MR-159L-P

MR-420L & MR-420L-P

Model	MR-159L	MR-159L-P	MR-420L	MR-420L-P
Capacity-Gross	159L	159L	420L	420L
Temperature range	30-75°C (86-167 °F )	30-75°C (86-167 °F )	30-75°C (86-167 °F )	30-75°C (86-167 °F )
Rated Input Power	1500W	1500W	1500W	1500W
N.W.	45kg(99.2lbs)	57kg(125.7lbs)	58kg(127.9lbs)	77kg(169.8lbs)
G.W.	54kg(119lbs)	66kg(145.5lbs)	68kg(149.9lbs)	87kg(191.8lbs)
Overall Dimension	798×536×822mm	798×536×822mm	798×536×1722mm	798×536×1722mm
Overall Dimension	21.4×21.1×32.4inch	21.4×21.1×32.4inch	21.4×21.1×67.8inch	21.4×21.1×67.8inch
Package Dimension	1000×650×860mm	1000×650×860mm	1000×650×1760mm	1000×650×1760mm
Package Dimension	39.4×25.6×33.9inch	39.4×25.6×33.9inch	39.4×25.6×69.3inch	39.4×25.6×69.3inch
20' Container	19	19	19	19
40' Container	80	80	40	40
40' Container (high)	120	120	40	40

# HOT SHOWCASE

## HOT DISPLAY



LED lights



Temperature Controller



Castors

### MR-180L/220L Standard Features

- Brilliant Internal LED illumination
- Digital temperature controller and display
- Adjustable shelves
- 4 Castors with 2 brakes
- Stainless steel

### MR-650L Standard Features

- Brilliant Internal illumination on sides
- Digital temperature controller and display
- Adjustable shelves
- Adjustable feet
- Front sliding door and back hinge doors
- Stainless steel

### MR-650L-2 Standard Features

- Brilliant Internal illumination on sides
- Digital temperature controller and display
- Adjustable shelves
- Front sliding door and back hinge doors
- Stainless steel
- 4 Castors with 2 brakes



MR-650L



MR-650L-2

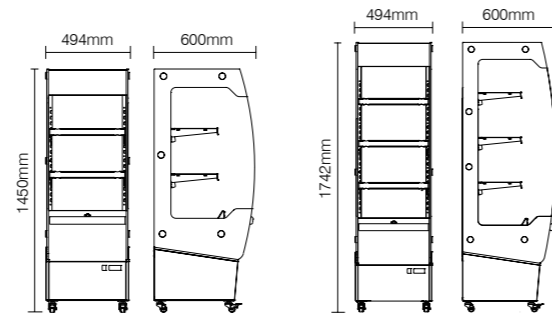

MR-180L

MR-220L

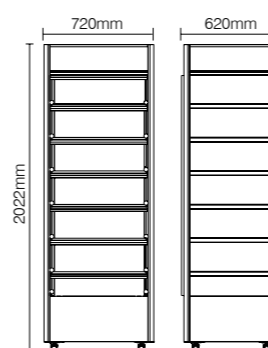

MR-650L-2

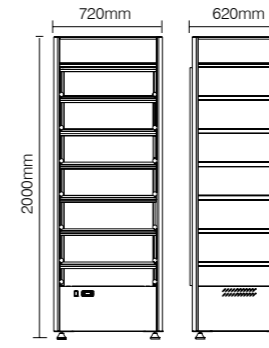

MR-650L

MR-180L & MR-220L

Model	MR-180L	MR-220L
Capacity-Gross	180L	220L
Temperature range	30-80°C (86-176 °F )	30-80°C (86-176 °F )
Rated Input Power	2000W	2000W
N.W.	57kg(125.7lbs)	67kg(147.7lbs)
G.W.	66kg(145.5lbs)	77.5kg(170.9lbs)
Overall Dimension	494×600×1450mm	494×600×1742mm
Overall Dimension	19.4×23.6×57.1inch	19.4×23.6×68.6inch
Package Dimension	560×666×1620mm	560×666×1918mm
Package Dimension	22.0×26.2×63.8inch	22.0×26.2×75.5inch
20' Container	33	30
40' Container	69	62
40' Container (high)	69	62

Model	MR-650L	MR-650L-2
Capacity-Gross	650L	600L
Temperature range	30-70°C (86-158 °F )	30-60°C (86-140 °F )
Rated Input Power	1700W	2000W
N.W.	82kg(180.8lbs)	86kg(189.6lbs)
G.W.	95kg(209.4lbs)	100kg(220.5lbs)
Overall Dimension	720×620×2000mm	720×620×2022mm
Overall Dimension	28.3×24.4×78.7inch	28.3×24.4×79.6inch
Package Dimension	770×670×2165mm	770×670×2187mm
Package Dimension	30.3×26.4×85.2inch	30.3×26.4×86.1inch
20' Container	20	20
40' Container	42	42
40' Container (high)	42	42

# HOT SHOWCASE

## HOT DISPLAY

### Standard Features

- Black frosted outer body
- Tempered glass sides
- Independent heat & light controls for each shelf
- Adjustable thermostat
- Adjustable divider rods for easy organization of food product
- Fixed rubber feet



LED lights



Temperature Controller

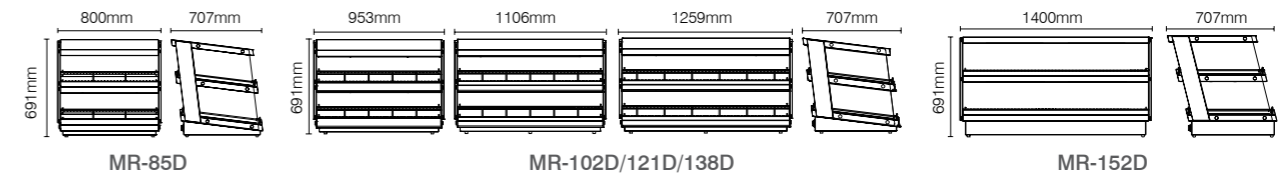

Model	MR-85D	MR-102D
Display Area	0.85m <sup>2</sup>	1.02m <sup>2</sup>
Temperature range	30-85°C (86-185 °F )	30-85°C (86-185 °F )
Rated Input Power	1160W	1160W
N.W.	41kg(90.4lbs)	49kg(108.0lbs)
G.W.	44kg(97.0lbs)	52kg(114.6lbs)
Overall Dimension	800×707×691mm	953×707×691mm
Overall Dimension	31.5×27.8×27.2inch	37.5×27.8×27.2inch
Package Dimmension	866×767×736mm	1019×767×736mm
Package Dimmension	34.1×30.2×27.8inch	40.1×30.2×27.8inch
20' Container	57	51
40' Container	117	102
40' Container (high)	117	102

Model	MR-121D	MR-138D	MR-152D
Display Area	1.21m <sup>2</sup>	1.38m <sup>2</sup>	1.52m <sup>2</sup>
Temperature range	30-85°C (86-185 °F )	30-85°C (86-185 °F )	30-85°C (86-185 °F )
Rated Input Power	1860W	1860W	2200W
N.W.	55kg(121.3lbs)	65kg(143.3lbs)	74kg(163.1lbs)
G.W.	58kg(127.9lbs)	68kg(149.9lbs)	78kg(172.0lbs)
Overall Dimension	1106×707×691mm	1259×707×691mm	1400×707×691mm
Overall Dimension	43.5×27.8×27.2inch	49.6×27.8×27.2inch	55.1×27.8×27.2inch
Package Dimmension	1172×767×736mm	1325×767×736mm	1486×860×705mm
Package Dimmension	46.1×30.2×27.8inch	52.2×30.2×27.8inch	58.5×33.9×27.8inch
20' Container	49	36	27
40' Container	90	75	60
40' Container (high)	90	75	60

# HOT SHOWCASE

## HOT DISPLAY

### MR-1D/MR-2D

#### Standard Features

- Brilliant Internal illumination on sides
- Adjustable temperature controller
- Non-adjustable shelf
- Fixed rubber feet
- Stainless steel

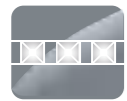

LED lights



Temperature Controller



MR-1D



MR-2D

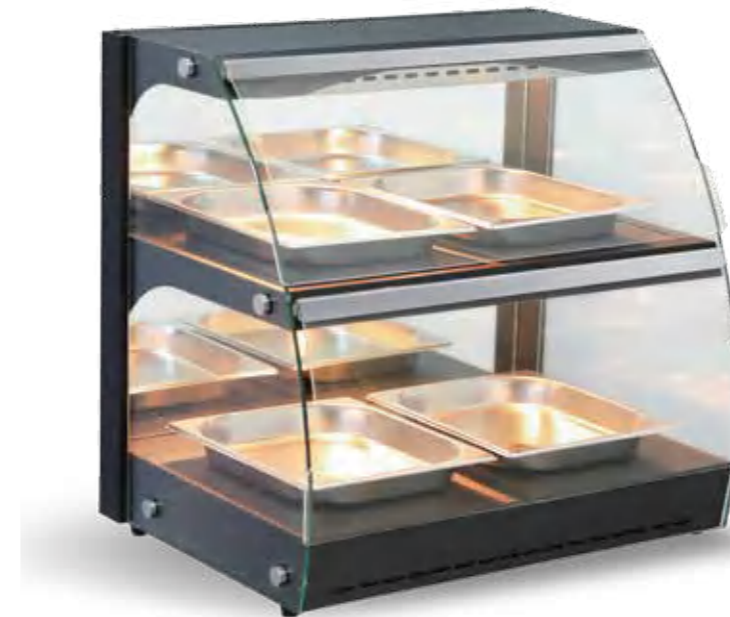

MR-2D-2

### MR-2D-2

#### Standard Features

- Brilliant Internal illumination on sides
- Adjustable temperature controller
- Non-adjustable shelf
- Fixed rubber feet
- Stainless steel
- Front Acrylic hinge door



MR-3D

### MR-3D

#### Standard Features

- Brilliant Internal illumination on sides
- Adjustable temperature controller
- Non-adjustable shelf
- Fixed rubber feet
- Stainless steel
- Sliding doors

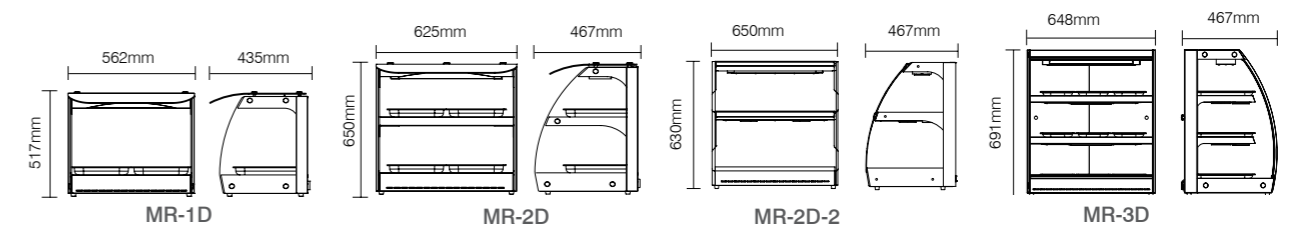

Model	MR-1D	MR-2D	MR-2D-2	MR-3D
Display Area	0.2m <sup>2</sup>	0.48m <sup>2</sup>	0.5m <sup>2</sup>	145L(Capacity-Gross)
Temperature range	30-85°C (86-185 °F )	30-85°C (86-185 °F )	30-85°C (86-185 °F )	30-90°C (86-194 °F )
Rated Input Power	550W	560W	560W	1160W
N.W.	18.1kg(39.9lbs)	25.6kg(56.4lbs)	26.5kg(58.4lbs)	32kg(70.5lbs)
G.W.	20.5kg(45.2lbs)	28kg(61.7lbs)	28.5kg(62.8lbs)	35kg(77.2lbs)
Overall Dimension	562×435×517mm	625×467×650mm	650×467×630mm	648×467×691mm
Overall Dimension	22.1×17.1×20.4inch	24.6×18.4×25.6inch	25.6×18.4×24.8inch	25.5×18.4×27.2inch
Package Dimmension	625×505×600mm	690×535×700mm	715×535×680mm	719×537×755mm
Package Dimmension	24.6×19.9×23.6inch	27.2×21.1×27.6inch	28.1×21.1×26.8inch	28.1×21.1×29.7inch
20' Container	160	108	102	102
40' Container	328	219	207	207
40' Container (high)	328	219	207	207

**HOT SHOWCASE**  
HOT DISPLAY



MR-40D



MR-40D-2

**MR-40D/MR-40D-2**  
**Standard Features**

- The color of side glasses will be changed between red, blue, green, cyan automatically - caused by LED lighting
- Adjustable temperature controller
- Single tempered glass
- Stainless steel
- Fixed rubber feet



MR-40D-1

**MR-40D-1**  
**Standard Features**

- The color of side glasses will be changed between red, blue, green, cyan automatically - caused by LED lighting
- Individual touchscreen for each layer
- Single tempered glass
- Stainless steel
- Fixed rubber feet



Red



Blue



Green



Cyan

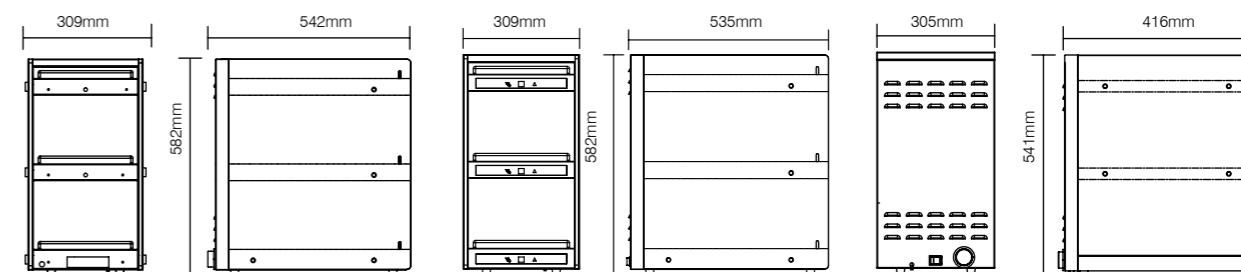

MR-40D

MR-40D-1

MR-40D-2

Model	MR-40D	MR-40D-1	MR-40D-2
Display Area	0.4m <sup>2</sup>	0.4m <sup>2</sup>	0.4m <sup>2</sup>
Temperature range	30-60°C (86-140 °F )	30-60°C (86-140 °F )	30-60°C (86-140 °F )
Rated Input Power	300W	300W	300W
N.W.	29.5kg(65.0lbs)	29.5kg(65.0lbs)	14kg(30.9lbs)
G.W.	32.5kg(71.7lbs)	32.5kg(71.7lbs)	16.8kg(37.0lbs)
Overall Dimension	542×309×582mm	535×309×582mm	416×305×541mm
Overall Dimension	21.3×12.2×22.9inch	21.1×12.2×22.9inch	16.4×12.0×21.3inch
Package Dimension	617×391×650mm	617×391×650mm	487×382×608.5mm
Package Dimension	24.3×15.4×25.6inch	24.3×15.4×25.6inch	19.2×15.0×24.0inch
20' Container	147	147	147
40' Container	300	300	300
40' Container (high)	400	400	400

# HOT SHOWCASE

## HOT DISPLAY

### MR-75L

#### Standard Features

- Brilliant Internal LED illumination on top
- Digital temperature controller and display
- 3 glass shelves
- Adjustable temperature controller
- Fixed rubber feet
- Tempered glass

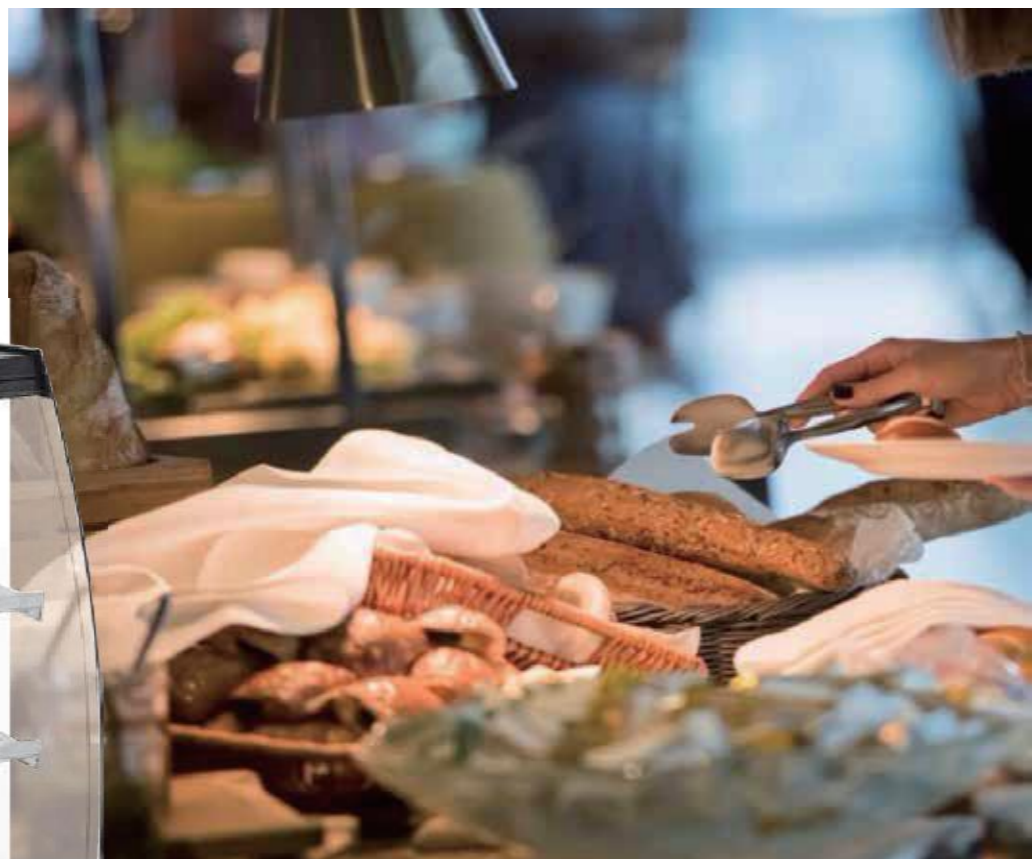

MR-75L



MR-325L

### MR-325L

#### Standard Features

- Brilliant Internal LED illumination on sides
- Digital temperature controller and display
- Adjustable humidity and heat controls

### MR-205L / MR-318L

#### Standard Features

- Brilliant Internal illumination on sides
- Digital temperature controller and display
- Adjustable humidity and heat controls
- Fixed rubber feet
- Drawer type Heating parts



MR-205L



MR-318L

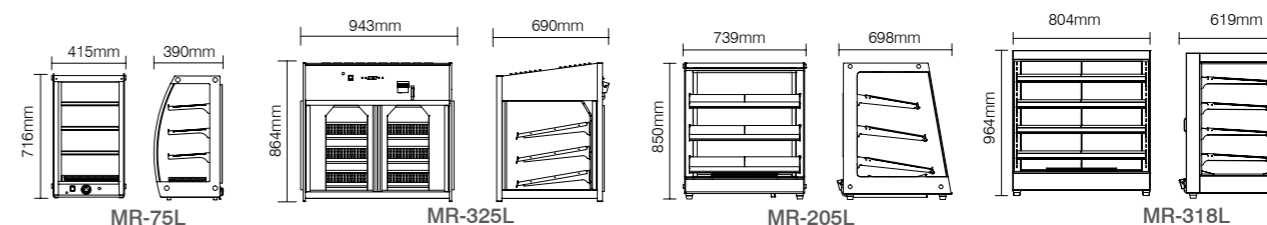

Model	MR-75L	MR-325L	MR-205L	MR-318L
Capacity-Gross	75L	325L	205L	318L
Temperature range	30-70°C (86-158 °F)	30-85°C (86-185 °F)	30-80°C (86-176 °F)	30-80°C (86-176 °F)
Rated Input Power	500W	2900W	1400W	1400W
N.W.	22kg(48.5lbs)	70kg(154.3lbs)	64.5kg(142.2lbs)	74.5kg(164.2lbs)
G.W.	24kg(52.9lbs)	74kg(163.1lbs)	67kg(147.7lbs)	77.5kg(170.9lbs)
Overall Dimension	415×390×716mm	943×690×864mm	739×698×850mm	804×619×964mm
Overall Dimension	16.3×15.4×28.2inch	37.1×27.2×34.0inch	29.1×27.5×33.5inch	31.7×24.4×38inch
Package Dimension	460×440×825mm	1040×780×980mm	807×766×897mm	860×670×1025mm
Package Dimension	18.1×17.3×32.5inch	40.9×30.7×38.6inch	31.8×30.2×35.3inch	33.9×26.4×40.4inch
20' Container	130	32	42	40
40' Container	260	66	86	86
40' Container (high)	360	66	86	86

## HOT SHOWCASE HOT DISPLAY

### LT-01 Portable Display Warming Plate For Buffet

The portable display warming plate for buffet keep the prepared food in the right temperature without affecting the quality. They are the perfect choice for the self-service area and the customer service area.

- Keep food in a safe supply temperature.
- The bottom of the equipment is controlled by constant temperature device, and the device is with digital temperature indication.
- The top of LT-01 type is equipped with the halogen lamp which emits heat and lighting, and the halogen lamp is controlled by the standard toggle switch.
- LT-01 contains a 1:1 size food dish of 64mm high
- It is equipped with removable apparatus plate which is easy to clean
- All models have a wire of 1829mm (72') long and a plug
- It is equipped with a transparent glass dust cover
- LT-01 with a single transparent glass dust cover with food plate as accessory

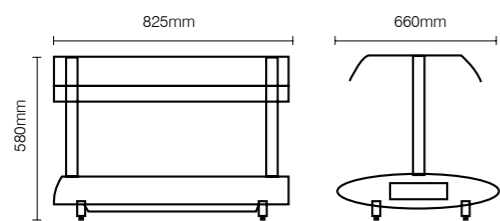

LT-01

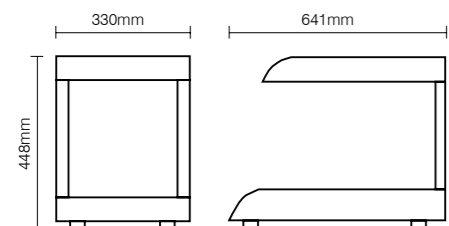

LT-03



LT-01

### LT-03 Infrared Thermal Insulation Station

- The color will be black if the color is not designated.
- LT-03 infrared thermal insulation station, black, with light and food dish

Model	LT-01	LT-03
Capacity-Gross	1*1/1 GN 65mm deep	26L
Temperature range	30-90°C (86-194 °F )	50°C (122 °F )
Rated Input Power	800W	530W
N.W.	27kg(59.5lbs)	9kg(19.8lbs)
G.W.	30kg(66.1lbs)	11kg(24.3lbs)
Overall Dimension	825×660×580mm	641×330×448mm
Overall Dimension	32.5×26.0×22.8inch	25.2×13.0×17.6inch
Package Dimmension	894×760×648mm	660×235×385mm
Package Dimmension	35.2×29.9×25.5inch	26.0×9.3×15.2inch
20' Container	54	516
40' Container	117	1056
40' Container (high)	117	1233



LT-03

### MR-520L / MR-520L-1

#### Product features

- C/F can be freely switched.
- Wide temp range can be adjusted from 30-90°C
- Timing accurately and long from 0-100 hours
- Reminder function when working time is over
- Higher quality stainless steel, easy to clean and durable use.
- Digital control with digital display
- Using heating film, heat food uniformly and fast. Save energy consumption
- Independent thermostat each layer
- Automatic heating
- Heat dissipation fan
- ATC heating film



High temperature resistant pan



MR-520L-1



MR-520L

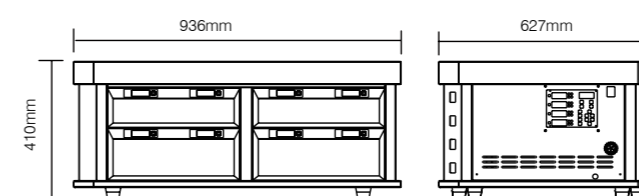

MR-520L-1

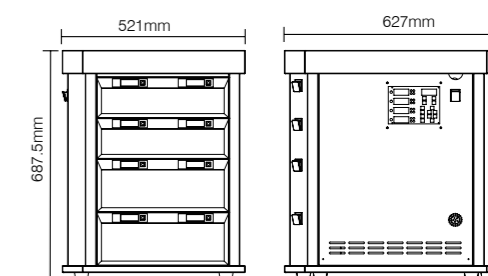

MR-520L

Model	MR-520L	MR-520L-1
Capacity-Gross	Four heating channels	Four heating channels
Temperature range	30-100°C (86-212 °F )	30-100°C (86-212 °F )
Rated Input Power	3000W	3000W
N.W.	78.5kg(173.1lbs)	82.5kg(181.9lbs)
G.W.	90kg(198.4lbs)	100kg(220.5lbs)
Overall Dimension	627×521×687.5mm	936×627×410mm
Overall Dimension	24.7×20.5×27.1inch	36.9×24.7×16.1inch
Package Dimmension	713×607×847mm	1022×713×569mm
Package Dimmension	28.1×23.9×33.3dinch	40.2×28.1×22.4inch
20' Container	48	80
40' Container	96	164
40' Container (high)	144	164



# HOT SHOWCASE

## HOT DISPLAY



LT-0401

### LT-04

#### Product features

- Warm lamp shell made of aluminum alloy, beautiful to look and easy to clean.
- A variety of combinations and specifications of warm lamps for selection.
- To provide general installation lifting plate, other installation also available.
- Controllable heating power to ensure food safety.
- Simple operation, easy cleanliness.

Model	LT-0401	LT-0402	LT-0403	LT-0404
Temperature range	30-75°C (86-167 °F )	30-75°C (86-167 °F )	30-75°C (86-167 °F )	30-75°C (86-167 °F )
Rated Input Power	500W	1000W	1100W	1400W
N.W.	3.5kg(7.7lbs)	5.5kg(12.1lbs)	6kg(13.2lbs)	7.5kg(16.5lbs)
G.W.	5.5kg(12.1lbs)	7.5kg(16.5lbs)	8kg(17.6lbs)	10kg(22.0lbs)
Overall Dimension	600×166×70mm	1000×166×70mm	1200×166×70mm	1500×166×70mm
Overall Dimension	23.6×6.5×2.8inch	39.4×6.5×2.8inch	47.2×6.5×2.8inch	59.1×6.5×2.8inch
Package Dimmension	710×206×110mm	1100×206×110mm	1310×206×110mm	1610×206×110mm
Package Dimmension	28.0×8.1×4.3inch	43.3×8.1×4.3inch	51.6×8.1×4.3inch	63.4×8.1×4.3inch

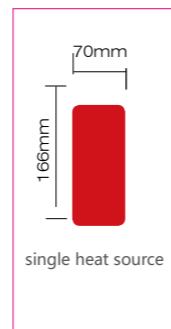

Model	LT-0405	LT-0406	LT-0407	LT-0408
Temperature range	30-75°C (86-167 °F )	30-75°C (86-167 °F )	30-75°C (86-167 °F )	30-75°C (86-167 °F )
Rated Input Power	600W	1200W	1300W	1700W
N.W.	4.5kg(9.9lbs)	8kg(17.6lbs)	9.5kg(20.9lbs)	12kg(26.5lbs)
G.W.	6.5kg(14.3lbs)	10kg(22.0lbs)	11.5kg(25.4lbs)	14.5kg(32.0lbs)
Overall Dimension	600×246×70mm	1000×246×70mm	1200×246×70mm	1500×246×70mm
Overall Dimension	23.6×9.7×2.8inch	39.4×9.7×2.8inch	47.2×9.7×2.8inch	59.1×9.7×2.8inch
Package Dimmension	710×286×110mm	1100×286×110mm	1310×286×110mm	1610×286×110mm
Package Dimmension	28.0×11.3×4.3inch	43.3×11.3×4.3inch	51.6×11.3×4.3inch	63.4×11.3×4.3inch

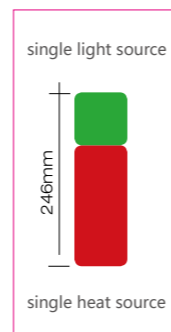

Model	LT-0409	LT-0410	LT-0411	LT-0412
Temperature range	30-75°C (86-167 °F )	30-75°C (86-167 °F )	30-75°C (86-167 °F )	30-75°C (86-167 °F )
Rated Input Power	700W	1400W	1500W	2000W
N.W.	5.5kg(12.1lbs)	10kg(22.0lbs)	11.5kg(25.4lbs)	14kg(30.1lbs)
G.W.	7.5kg(16.5lbs)	12kg(26.5lbs)	13.5kg(29.8lbs)	16.5kg(36.4lbs)
Overall Dimension	600×326×70mm	1000×326×70mm	1200×326×70mm	1500×326×70mm
Overall Dimension	23.6×12.8×2.8inch	39.4×12.8×2.8inch	47.2×12.8×2.8inch	59.1×12.8×2.8inch
Package Dimmension	710×366×110mm	1100×366×110mm	1310×366×110mm	1610×366×110mm
Package Dimmension	28.0×14.4×4.3inch	43.3×14.4×4.3inch	51.6×14.4×4.3inch	63.4×14.4×4.3inch

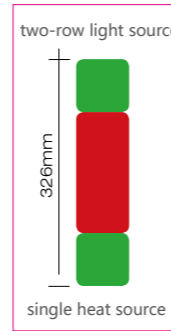

Model	LT-0413	LT-0414	LT-0415	LT-0416
Temperature range	30-75°C (86-167 °F )	30-75°C (86-167 °F )	30-75°C (86-167 °F )	30-75°C (86-167 °F )
Rated Input Power	1100W	2200W	2400W	3100W
N.W.	6.5kg(14.3lbs)	12kg(26.5lbs)	13.5kg(29.8lbs)	16kg(35.3lbs)
G.W.	8.5kg(18.7lbs)	14kg(30.9lbs)	15.5kg(34.2lbs)	18.5kg(40.8lbs)
Overall Dimension	600×396×70mm	1000×396×70mm	1200×396×70mm	1500×396×70mm
Overall Dimension	23.6×15.6×2.8inch	39.4×15.6×2.8inch	47.2×15.6×2.8inch	59.1×15.6×2.8inch
Package Dimmension	710×436×110mm	1100×436×110mm	1310×436×110mm	1610×436×110mm
Package Dimmension	28.0×17.2×4.3inch	43.3×17.2×4.3inch	51.6×17.2×4.3inch	63.4×17.2×4.3inch

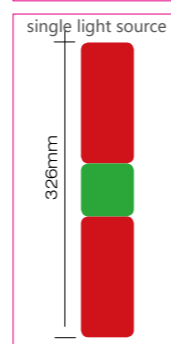

LT-0501

### LT-05

#### Product features

- Heat retaining panel shell made of stainless steel, and heat retaining area made of high borosilicate black glass, which is beautiful and durable.
- A variety of heat retaining panels are available.
- To provide general installation size, marble table top recommended
- Controllable heating power to ensure food safety.
- Simple operation, easy cleanliness.
- For food insulation only, not for food heating or production.

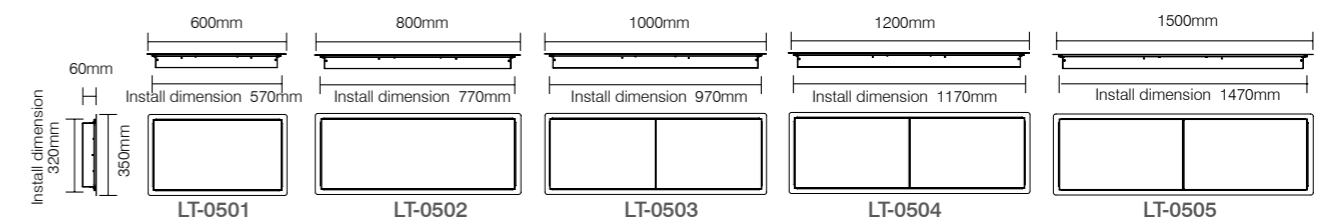

Model	LT-0501	LT-0502	LT-0503	LT-0504	LT-0505
Display Area	0.17m <sup>2</sup>	0.23m <sup>2</sup>	0.29m <sup>2</sup>	0.35m <sup>2</sup>	0.44m <sup>2</sup>
Temperature range	30-90°C (86-194 °F )	30-90°C (86-194 °F )	30-90°C (86-194 °F )	30-90°C (86-194 °F )	30-90°C (86-194 °F )
Rated Input Power	300W	375W	480W	600W	750W
N.W.	7kg(15.4lbs)	9kg(19.8lbs)	11kg(24.3lbs)	13kg(28.7lbs)	16kg(35.3lbs)
G.W.	9kg(19.8lbs)	11kg(24.3lbs)	13kg(28.7lbs)	15kg(33.1lbs)	18kg(39.7lbs)
Overall Dimension	600×350×60mm	800×350×60mm	1000×350×60mm	1200×350×60mm	1500×350×60mm
Overall Dimension	23.6×13.8×2.4inch	31.5×13.8×2.4inch	39.4×13.8×2.4inch	47.2×13.8×2.4inch	59.1×13.8×2.4inch
Package Dimmension	830×430×160mm	1030×430×160mm	1230×430×160mm	1430×430×160mm	1730×430×160mm
Package Dimmension	32.7×16.9×6.3inch	40.6×16.9×6.3inch	48.4×16.9×6.3inch	56.3×16.9×6.3inch	68.1×16.9×6.3inch
20' Container	490	406	308	294	224
40' Container	980	854	644	602	462
40' Container (high)	1120	976	720	688	528

# DRY CABINET

MZ-25L

**Options:**  
Wooden base



MZ-35L

**Options:**  
Wooden base



MZ-45L

**Options:**  
Wooden base



MZ-50L

**Options:**  
Wooden base

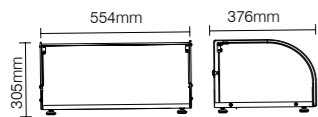

MZ-25L

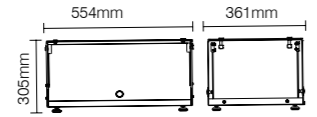

MZ-35L

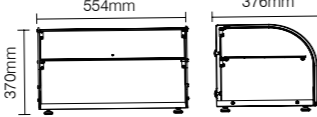

MZ-45L

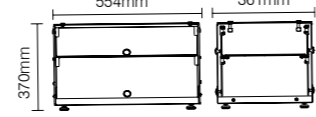

MZ-50L

Model	MZ-25L	MZ-35L	MZ-45L	MZ-50L
Capacity-Gross	25L	35L	45L	50L
N.W.	9kg(19.8lbs)	8.6kg(19.0lbs)	12.5kg(27.6lbs)	11.9kg(26.2lbs)
G.W.	10.5kg(23.1lbs)	10kg(22.0lbs)	14kg(30.9lbs)	13.5kg(29.8lbs)
Overall Dimension	554×376×305mm	554×361×305mm	554×376×370mm	554×361×370mm
Overall Dimension	21.8×14.8×12.0inch	21.8×14.2×12.0inch	21.8×14.8×14.6inch	21.8×14.2×14.6inch
Package Dimmension	624×457×362mm	624×442×362mm	624×457×427mm	624×442×427mm
Package Dimmension	24.6×18.0×14.3inch	24.6×17.4×14.3inch	24.6×18.0×16.8inch	24.6×17.4×16.8inch
20' Container	276	288	230	240
40' Container	570	582	475	485
40' Container (high)	665	679	570	582



MZ-60L



MZ-70L

**MZ-318L  
Standard Features**  
Adjustable glass shelves  
Single tempered glass  
Fixed rubber feet  
Plastic coating metal

**MZ-75L  
Standard Features**  
Colored LED on top  
3 glass shelves  
Black stainless steel shell  
Tempered glass  
Hinged door at back  
Bottom drawer for storage



MZ-75L



MZ-318L

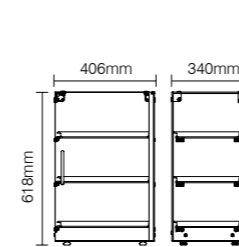

MZ-60L

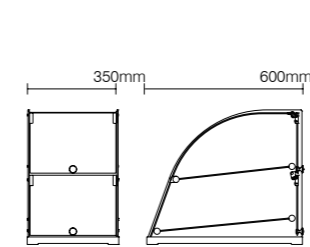

MZ-70L

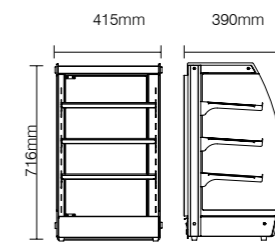

MZ-75L

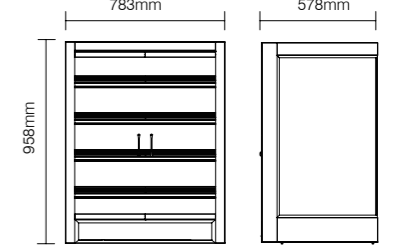

MZ-318L

Model	MZ-60L	MZ-70L	MZ-75L	MZ-318L
Capacity-Gross	60L	70L	75L	318L
N.W.	17kg(37.5lbs)	13kg(28.7lbs)	19.5kg(43.0lbs)	65.5kg(144.4lbs)
G.W.	19kg(41.9lbs)	15kg(33.1lbs)	21.5kg(47.4lbs)	68.5kg(151.0lbs)
Overall Dimension	406×340×618mm	350×600×520mm	415×390×716mm	783×578×958mm
Overall Dimension	16.0×13.4×24.3inch	13.8×23.6×20.5inch	16.3×15.4×28.2inch	30.8×22.8×37.7inch
Package Dimmension	480×400×713mm	650×410×570mm	460×440×825mm	877×663×1000mm
Package Dimmension	18.9×15.7×28.1inch	25.6×16.1×22.4inch	18.1×17.3×32.5inch	34.5×26.1×39.4inch
20' Container	234	200	130	44
40' Container	468	408	260	90
40' Container (high)	624	408	390	90

# DRY CABINET

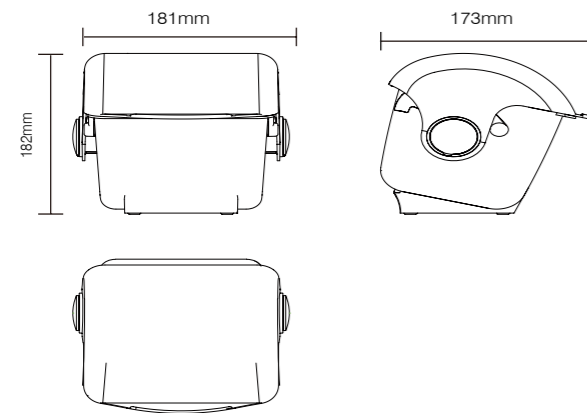

Optional accessories for inner box: 1, 2, etc

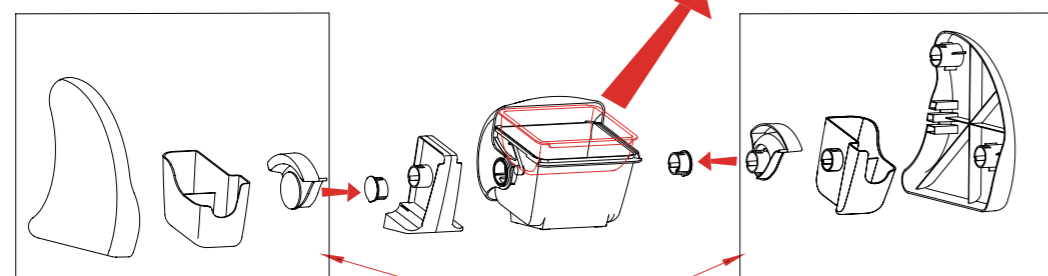
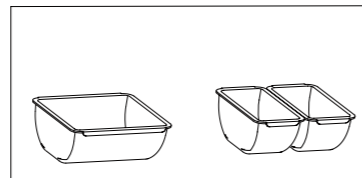

Optional accessories: A, B, C, etc

## Product features

- Various combinations, simple dismounting, applicable to all places.
- Customers can choose inner match and accessories according to their own needs. When using shallow inner box, ice cubes or ice packs can be placed in the space below the box to maintain food freshness.
- Accessory B has a handle shape for convenient use.
- Accessory C can be used for toothpick, fork, coffee companion, etc.
- Accessory D may fit two separate boxes together up and down.

MZ-1

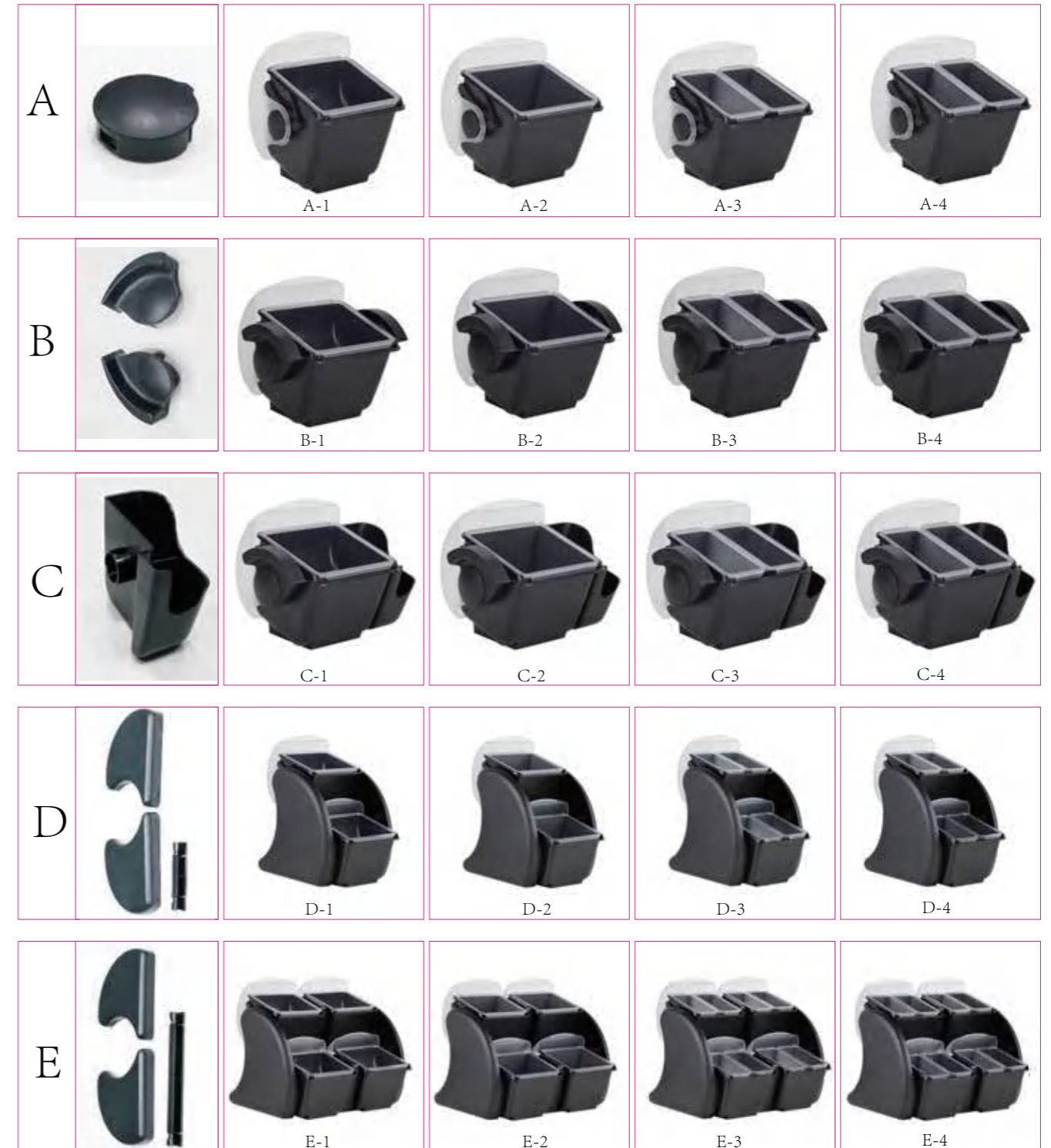

# DRY CABINET



## Product features

- Various combinations, simple dismounting, applicable to all places.
- Customers can choose inner match and accessories according to their own needs. When using shallow inner box, ice cubes or ice packs can be placed in the space below the box to maintain food freshness.
- Accessory B has a handle shape for convenient use.
- Accessory C can be used for toothpick, fork, coffee companion, etc.
- Accessory D may fit two separate boxes together up and down.

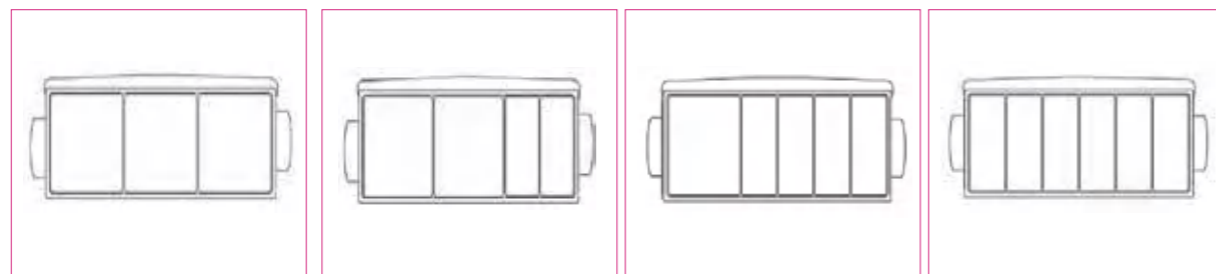

## MZ-2

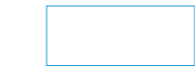

Blue frame:  
shallow inner box



Black frame:  
deep inner box



1qt

2qt

1pt

1.5pt

A					
B					
C					
F					

# ACCESSORIES

## Product Introduction

### WIRE TYPE CONDENSER

Wire tube condenser widely used in high cooling performance required large refrigeration product.

Features.

- External installation, good air ventilation property, to ensuring better cooling efficiency in limited space.
- Refrigerant flowing smoothly, helps to reduce the load of compressor, save energy extend operating life.
- It has pretty good dust proof function, and no need to clean up.
- Large volume condensers without any welding points, it can reduce the possibility of tubeline leakage.



The Length of Tube: 47990mm



### Technological Process:

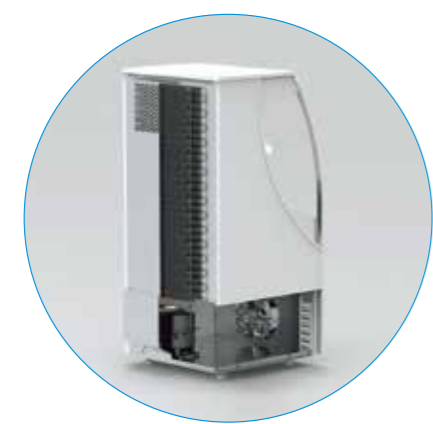

The Length of Tube: 35900mm

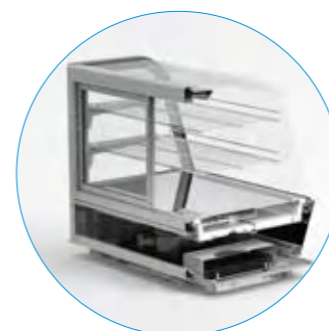

ALS-220N  
The Length of Tube: 16700mm



ALC-160N  
The Length of Tube: 20900mm

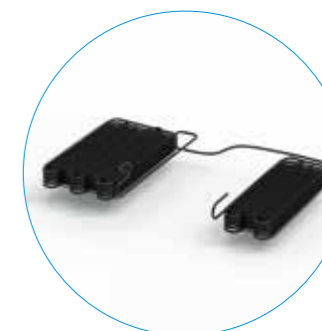

Model	Item Length/mm	Material	OD	Wall Thickness	Arrangement and distance	System form	Structural Style	Surface Coating	Technical Capacity
ALS-180N ALS-360N	671X400	Bundy Tube	Φ4.76	0.6	Side by side or stagger of steel wire ≥3.8mm	Passive Cooling	Liehtenstein	Cathode Electrophoresis	According to the customer required or assist in development
			Φ6	0.65~0.75		Bottom Cooling	Foldaway		
		Steel Wire	Φ1.2~Φ1.3			Strong Cooling	Dual System		

Model	Item Length/mm	Material	OD	Wall Thickness	Arrangement and distance	System form	Structural Style	Surface Coating	Technical Capacity
ALC-120N ALC-160N	564X320	Bundy Tube	Φ4.76	0.6	Side by side or stagger of steel wire ≥3.8mm	Passive Cooling	Liehtenstein	Cathode Electrophoresis	According to the customer required or assist in development
			Φ6	0.65~0.75		Bottom Cooling	Foldaway		
		Steel Wire	Φ1.2~Φ1.3			Strong Cooling	Dual System		



**ALC-108N**  
ITEM LENGTH/mm  
160x106



**ALC-196N**  
ITEM LENGTH/mm  
231x181



**AL-98N-3**  
ITEM LENGTH/mm  
270x220



**ALA-100N**  
ITEM LENGTH/mm  
270x220



**ALS-103N**  
ITEM LENGTH/mm  
169x161



**ALS-132N**  
ITEM LENGTH/mm  
212x220



**ALA-100N-2**  
ITEM LENGTH/mm  
270x220



**ALA-280N**  
ITEM LENGTH/mm  
270x220



**ALC-100R**  
ITEM LENGTH/mm  
236x154



**ALA-177N**  
ITEM LENGTH/mm  
425x277



**ALA-175N**  
ITEM LENGTH/mm  
405x191



**ALA-255N**  
ITEM LENGTH/mm  
358x212



**AL-300N**  
ITEM LENGTH/mm  
350x181



**AL-400N**  
ITEM LENGTH/mm  
530x188



**ALA-99N**  
ITEM LENGTH/mm  
560x388



**ALA-160N-4**  
ITEM LENGTH/mm  
550x290

**Product Introduction**

LED LIGHT AND POWER

1. 2835 long working-life, high brightness LED beads
2. color temp. range: 2700-9000K
3. ETL Cert.
4. Voltage: 85V-265V
5. Constant current output
6. Isolation protection against electric shock.

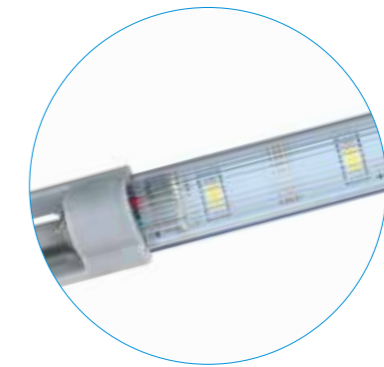

**Product Introduction**

TEMPERATURE CONTROLLER

1. Working Voltage: AC115V/220-240V 50/60Hz
2. Overall power consumption: < 3W
3. Temp. measurement range: -40°C -45°C
4. Ambient temp.: 0°C -60°C
5. Relative humidity: 20%-85% (frost-free)
6. Compressor output: 30A/240VAC Direct drive 1.5HP ac load.
7. Function: Menu setting, Parameters lock, Temperature conversion between centigrade and Fahrenheit; 3 minutes delay of compressor proportion, After sensor's failure, the proportion is stopped, buzzer warning, dual display, High temperature protection of compressor.

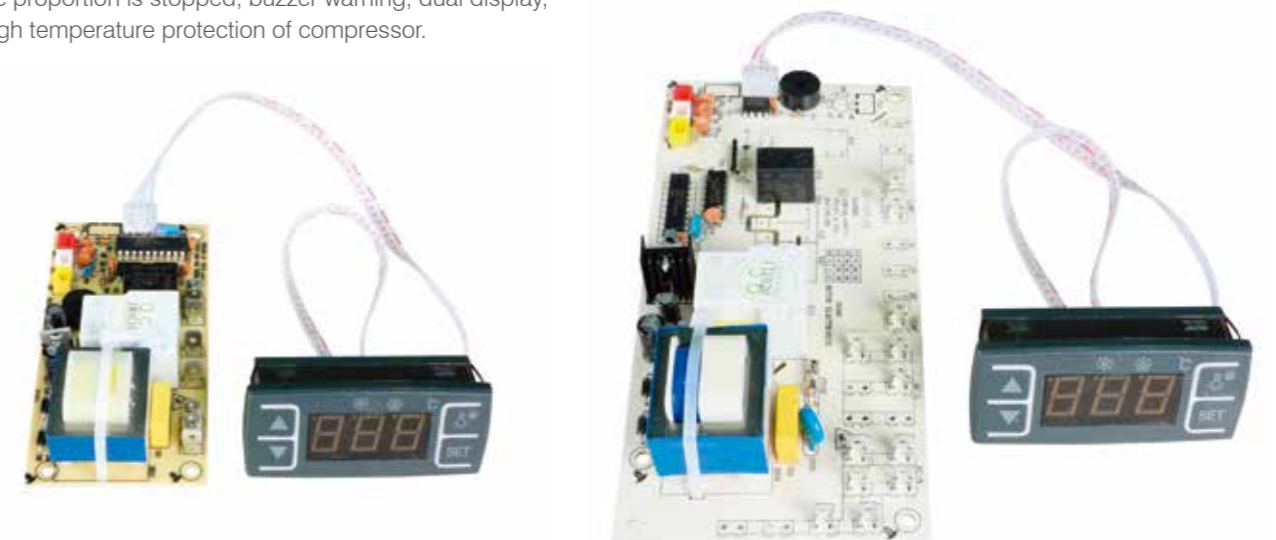

# BEVERAGE CABINET

- \*Defrost/White
- \*Flush Back Design
- \*Door Design:Glass Door
- \*Inner cabinet:Alu
- \*Handle:yes/recessed,with Lock,Without Cabinet inside fan
- \*Cooling fan,Defrosting manual
- \*Refrigerant:R600a,Condenser back,Evaporator Inside,Foam Blowing Agent cyclopentane
- \*Shelf (Material / No.):wire/2
- \*Without Deodorizer,Temp. Control:Mechanical



BC-120



BC-160



BC-150



BC-200



BC-230



BC-260

Model	Voltage	Capacity	Temperature	Dimension	Packing	NW/GW
BC-120	220V/50Hz	95L	2~8℃	500*530*840mm	550*580*910mm	36/39KG
BC-150	220V/50Hz	124L	2~8℃	500*535*1310mm	550*585*1340mm	36/39KG
BC-160	220V/50Hz	135L	2~8℃	390*465*1775mm	450*530*1840mm	40/45KG
BC-200	220V/50Hz	180L	2~8℃	550*535*1650mm	600*585*1710mm	43/47KG
BC-230	220V/50Hz	207L	2~8℃	550*535*1675mm	600*585*1710mm	45/50KG
BC-260	220V/50Hz	226L	2~8℃	550*535*1775mm	600*585*1817mm	46/51KG

# BEVERAGE CABINET



- \*Defrost/White
- \*Flush Back Design
- \*Door Design:Glass Door
- \*Inner cabinet:Alu
- \*Handle:yes/recessed,with Lock,Without Cabinet inside fan
- \*Cooling fan,Defrosting manual
- \*Refrigerant:R600a,Condenser back,Evaporator Inside,Foam Blowing Agent cyclopentane
- \*Shelf (Material / No.):wire/2
- \*Without Deodorizer,Temp. Control:Mechanical



BC-320



BC-360-2



BC-360



BC-480



BC-600



BC-1200

Model	Voltage	Capacity	Temperature	Dimension	Packing	NW/GW
BC-320	220V/50Hz	290L	2~8℃	600*565*1825mm	650*610*1890mm	54/60KG
BC-360	220V/50Hz	310L	2~8℃	600*565*1915mm	650*610*1980mm	55/60KG
BC-360-2	220V/50Hz	310L	2~8℃	600*565*1915mm	650*610*1980mm	55/60KG
BC-480	220V/50Hz	466L	2~8℃	610*724*2040mm	660*775*2110mm	76/84KG
BC-600	220V/50Hz	483L	2~8℃	972*565*1845mm	1020*610*1900mm	110/120KG
BC-1200	220V/50Hz	1090L	2~8℃	1220*720*2050mm	1270*770*2090mm	166/168KG

# BEVERAGE CABINET

- \*Defrost/White
- \*Flush Back Design
- \*Door Design:Glass Door
- \*Inner cabinet:Alu
- \*Handle:yes/recessed,with Without Lock,One Cabinet inside fan
- \*Cooling fan,Defrosting manual
- \*Refrigerant:R600a,Condenser back,Evaporator Inside, Foam Blowing Agent cyclopentane
- \*Shelf (Material / No.):wire/3
- \*Without Deodorizer,Temp. Control:Mechanical



BC-150NB



BC-160NB



BC-200NB

# BEVERAGE CABINET

- \*Defrost/White
- \*Flush Back Design
- \*Door Design:Glass Door
- \*Inner cabinet:Alu
- \*Handle:yes/recessed,with Lock,Without Cabinet inside fan
- \*Cooling fan,Defrosting manual
- \*Refrigerant:R600a,Condenser back,Evaporator Inside, Foam Blowing Agent cyclopentane
- \*Shelf (Material / No.):wire/2
- \*Without Deodorizer,Temp. Control:Mechanical



BC-360NB



BC-480NB



BC-600NB



BC-230NB



BC-260NB



BC-320NB

Model	Voltage	Capacity	Temperature	Dimension	Packing	NW/GW
BC-360NB	220V/50Hz	310L	2~8 C	600*565*1730mm	650*610*1790mm	52/57KG
BC-480NB	220V/50Hz	466L	2~8 C	610*724*1845mm	660*775*1910mm	65/73KG
BC-483NB	220V/50Hz	483L	2~8 C	972*565*1660mm	1020*610*1720mm	73/80KG

Model	Voltage	Capacity	Temperature	Dimension	Packing	NW/GW
BC-150NB	220V/50Hz	124L	2~8 C	550*535*1135mm	550*585*1195mm	33/36KG
BC-160NB	220V/50Hz	135L	2~8 C	390*465*1590mm	450*530*1650mm	40/43KG
BC-200NB	220V/50Hz	180L	2~8 C	500*535*1460mm	550*585*1520mm	40/44KG
BC-230NB	220V/50Hz	207L	2~8 C	550*535*1490mm	600*585*1530mm	43/47KG
BC-260NB	220V/50Hz	226L	2~8 C	550*535*1590mm	600*585*1630mm	43/48KG
BC-320NB	220V/50Hz	290L	2~8 C	600*565*1640mm	650*610*1700mm	51/56KG